WATCH OUT FOR THE KIDDIES

Tonight and tomorrow young America has its inning in celebrating the Independence of America. Not one right thinking American will deny them the privilege; but it is important that we teach them just what the day means. It is also a means of acquainting our newcomers to a full realization of what America stands for. There are thousands in this country from foreign shores who must be made to understand that lawlessness and the use of dynamite to settle their disputes have no place here. In this celebration it is well to point out to our young folks the necessity of having the affair safe and sane. Pistols, guns and cannon crackers have no place in the noise making and their use is prohibited by law. That all may hear the annual band concert usually held on the Fourth, this will take place Wednesday evening.

SEE THAT THE FLAG IS HOISTED

THE WEATHER

Washington, July 3.—Showers this afternoon and tonight; cooler tonight; Tuesday fair with moderate temperature; light to fresh shifting winds, becoming northwest.

THE PORTSMOUTH HERALD

FIRST IN NEWS---CIRCULATION GREATEST

SUN AND TIDE

Standard Time

Sun Rises 4.11
Sun Sets 7.25
Length of Day 16.14
High Tide .....5.56 a. m. 6.27 p. m.
Moon Sets .....12.14 a. m.
Light Auto Lamps at .....7.55 p. m.

VOL. XXXVII., NO. 234. PORTSMOUTH, N. H., MONDAY, JULY 3, 1922. Portsmouth Daily Republican, Merged with THE HERALD, July 1, 1902 PRICE TWO CENTS

STRIKE OF R. R. EMPLOYEES CAUSES LITTLE DELAY

(By Associated Press)

Chicago, July 3.—The six Railway Shop Crafts Unions which went on strike Saturday were outlawed by the United States Railroad Labor Board today in a formal resolution which declares that the unions by their action forfeited all right before the Board as railway employes, and that a new organization of shop men taking the striking men's jobs, would be formed to represent the shop employes in dispute before the Board.

Chicago, July 3—Railway strike interest which centered over the week-end on the walkout Saturday of shopmen, whose union holds in its ranks four hundred thousand men, today turned to developments dependent upon the canvass at Detroit today of the strike votes of maintenance of way employes under action by the union officials. Two days of the strike of shop crafts men has failed, according to reports, to interfere seriously with transportation or to produce a definite statement of the number out. Edward F. Grable, president of the maintenance of way employees, today apparently held the key to the strike situation and upon him hopes for averting further walkouts largely rested. Passenger traffic since the strike began is reported by the roads to have been exceptionally heavy, owing to pre-holiday travel.

Detroit, July 3.—Edward F. Grable, Grand President of the Brotherhood of Maintenance of Way Employes, announced that if a majority of two-thirds of the votes is found to favor a strike, the men will be ordered out. Grable declared that although 230,000 of the 450,000 Maintenance of Way men employed on the American rail lines are affiliated with the Brotherhood, the 170,000 non-union workers have been given opportunity to vote and their wish as expressed by the ballots to be counted today will be transmitted with those of the Brotherhood members.

B. & M. SIGNAL MEN JOIN STRIKE

(By Associated Press)

Biddeford, Me., July 3.—Twenty signal men, employed on the eastern and western divisions of the Boston & Maine, joined the striking railroad men this morning.

THEIR BIRTHDAY JULY 4

City Clerk Elmer E. Clark, and Assessor Ellen H. Blaisdell, celebrate their birthdays on July 4th which is quite unusual. Just what anniversary it is they do not say, but both are active and the observance will be quiet so far as they are concerned.

The night before.

REPUBLICAN ARMY MAKES FIRST STAND

(By Associated Press)

Dublin, July 3—The remnants of the republicans in Dublin defying the authority of the Free State government were making today what was believed to be their final stand. The attack upon them continued by the national troops with a machine gun bombardment from armored cars. Cars poured volley after volley into the doors and windows of the building in which the republicans were entrenched. That the insurgents intended to fight indefinitely was indicated by the fact that they ordered two priests who were with them in their central stronghold to seek safety outside. Eamon de Valera and other valiant Sinn Fein fighters were believed to be with the besieged garrison. The block held by the insurgents was being attacked from both the front and rear. The reply from the garrison was feeble, but at mid afternoon the defendants were still holding out. Erskine Childers, the dissentientist leader, is reported to be organizing a band of insurgents in the Dublin mountains. The Nationalists are continuing the mopping up processes elsewhere, particularly in County Donegal. A number of republican leaders have been arrested in Mullingar. The republicans are still holding the fortress in Drogheda.

P. H. S. CLASS 1902 HOLD REUNION --ROLL CALL

The class of 1902, Portsmouth High School, held a reunion Saturday evening at the Woman's Building on Middle street, the first reunion it had ever held in the twenty years since its graduation. It was a most successful affair and the attendance showed that there is still much of the class spirit among its members.

At the time of the graduation the class was one of the largest in the history of the school, having 42 members, including 30 misses and 12 young men. Their names were as follows:

Classical Course—Ethel Johnson Davis, Elvira Isabel Goldsmith, Jennie Wood Perkins, Edith Phyllis Toner, Jeremiah Arthur Farrington, Horace Upham Ransom.

Latin Course—Marion Eugenia Badger, Bertha May Bennett, Abbie Pearl Hale, Cora Eloise Hodgdon, Bessie French Lucas, Sarah Jane Morrison, Lucie Powers Pray, Louisa Isabella Pryor, Eva Belle Stillson, Effie Belle Wright, Philip Damrell Laighton.

General Course—Beatrice Adelaide Berry, Grace May Gilman, Elsie Marion Glenn, Edith Green, Martha Frances Greenough, Ethel May Jones, Ellen Veronica Keefe, Alice Gertrude Marden, Mildred Antoinette Merrill, Mar-

(Continued on Page Four)

SIX KILLED, 75 INJURED, IN A TRAIN WRECK

Atlantic City Express Rolls Down Embankment--All Cars Crushed

(By Associated Press)

Atlantic City, New Jersey, July 3.—At least six persons were killed and about 75 others injured, half of them seriously, early today when a Camden-Atlantic City Express train left the rails at Winslow Junction, about seven miles from here, and rolled down an embankment. The actual number of dead will not be known until the wreckage is thoroughly searched. The identified dead are the engineer, firemen, and one passenger. The train was composed of solid steel coaches, which probably kept the death list down. Rescuers headed by volunteer fire department of Hammontown and the state police worked for several hours in the glare of searchlights, removing the dead and injured from the wreckage. The scene had been plunged into darkness, when the train left the rails, severing a wire that carried the power for illumination. The rescuers also were handicapped by the steep bank up which the victims had to be carried. Ladders of the fire department were brought into play for this purpose. Details of the wreck show that the train was running at a high rate of speed, crossed a switch set for a freight, ploughed ahead for about sixty feet, and plunged down a 25-foot embankment upon the tracks of the Cape May branch of the Pennsylvania Railroad. A parlor car was crushed under the huge engine, which in turn was sandwiched under a club car. Only one car in the train remained on the track. Among the passengers were many American Legion men, some of whom had been ambulance workers in the army. Their quick work prevented many deaths.

FOUR MILLION FIRE LOSS IN BALTIMORE

(By Associated Press)

Baltimore, Md., July 3.—Fire which swept the Locust Point riverfront of the Baltimore & Ohio Railway last night caused damage estimated by the company at $4,805,000, and seriously threatened the Public Health Service Hospital at Fort McHenry. The 400 disabled veterans of the World War there were taken to a public school nearby. Half a dozen ships tied up at the piers were removed in safety.

COAKLEY ORDERED DISBARRED

(By Associated Press)

Boston, July 3.—Dante H. Coakley was today ordered disbarred from the practice of law in the United States Circuit Court of Appeals. United States District Attorney Harris filed the disbarment petition which was based on the decision of the Massachusetts Supreme Court in ordering Coakley disbarred from state court practice.

NOTICE

Members of Fannie A. Gardiner Rebekah Lodge, No. 82

Please meet at North Congregational Chapel on Middle St., to attend the funeral of our late sister, Lena Latourelle, Wednesday, July 5 at 2.30 p.m.

MADELLE WARDWELL, Noble Grand.

SEAPLANE WITH 200 QUARTS IS FORCED TO LAND

(By Associated Press)

Portland, Me., July 3.—A sea-plane, forced to land last Friday evening at Jonesport, had 200 quarts of whiskey aboard it, which were to have been delivered to a motor boat at Halfway Rock, 50 miles east of the entrance to this harbor, Sheriff King F. Graham said today. The two occupants of the plane were arrested after the authorities had discovered liquor aboard and were to be arraigned at Bangor today.

PICKETING R. R. SHOPS

(By Associated Press)

Boston, July 3.—Systematic picketing of engine houses, shops, and terminals in this district was started today by striking railroad shop men. Union leaders predicted that the number of strikers would be materially increased this morning by the addition of men who were off duty when the strike began last Saturday. Railway executives said the extent of the walkout could not be determined until Wednesday. They expressed the opinion that many of the shop men took advantage of the four days' holiday and would return to work when it was over. Labor leaders, however, said that Wednesday would find every man out. The employment office of the Boston & Maine reported that 800 men had already been hired to take the jobs of those who walked out.

There are plenty of green peas in the market for the Fourth. They are selling at a reasonable figure considering the lateness of the season. Eastern salmon which has been down as low as 30 cents a pound, took the ordinary climb back for the holidays.

ATLANTIC HEIGHTS
TUESDAY
Norma Talmadge in
"THE SAFETY CURTAIN"
Charlie Chaplin in
"BEHIND THE SCREEN"
Greatest Attraction for
JULY 4TH

BOSTON & MAINE RAILROAD

Men Wanted

Permanent Positions for Competent Men If Satisfactory.

MACHINISTS, BOILERMAKERS, BLACKSMITHS
ELECTRICIANS, SHEET METAL WORKERS
COACH REPAIRMEN—70c per hour.
GAS WELDER (Acetylene), 75c per hour.
CAR INSPECTORS, CARPENTERS AND PAINTERS, 63c per hour.
MACHINISTS' HELPERS
BOILERMAKER HELPERS
BLACKSMITH HELPERS
ELECTRICIAN HELPERS
SHEET METAL WORKER HELPERS
47c per hour.

Apply to

C. G. WALDRON, FOREMAN,
PORTSMOUTH, N. H.

TO TAKE PLACE OF MEN ON STRIKE.
OFFICE ALWAYS OPEN.

Just the Every Day Needs

of Home, Cottage or Camp are important to the mistress who appreciates the comfort of the family and guests.

SHEETS, PILLOW SLIPS AND TOWELS—Here you will find these in every good quality, and wanted size, with prices at the lowest point.

BLANKETS AND COMFORTERS—From the lowest price for camping to the highest grade that will grace any guest chamber.

DRAPERIES, DRAPERY GOODS, CURTAINS, WINDOW SHADES, DRAPERY RODS, GLASSWARE, DINNER WARE, COOKING UTENSILS, AGATE, ALUMINUM AND TINWARE, BATHROOM FITTINGS, MIRRORS.

We Close at Noon Wednesdays.

Geo. B. French Co.

Ready-to-Wear Department

Very Special Silk Fibre Blouses

$3.98

Some with fringe on bottom and sleeves.

Crepe One-Piece Dresses.....$2.50
Striped Wool Sport Skirts.....$5.98

Bathing Suits, Caps and Shoes.

Lewis E. Staples

13 MARKET ST.

Prices Are Lower AT The Canteen

48 Daniel St.

Gillette Blades

½ Doz. 39c
1 Doz. Gillette Blades . 74c
7 Gem Blades 39c
½ Doz. Durham Duplex Blades, 39c
½ Doz. Auto Strop Blades 39c
⅓ Doz. Ever Ready Blades 33c

Palm Olive Soap
10 Cakes 74c
Pint Thermos Bottle ... 95c
Alarm Clock 95c
Leather Bill Folds 49c

FLASHLIGHTS
With 2-Cell Battery
80c

PLAYING CARDS
35c Kind 22c
45c Kind 30c
65c Kind 40c

Box Stationery
24 Envelopes.
24 Sheets Paper.
35c Kind 15c
$1.50 Fountain Pens 85c
$1.00 Safety Razor with blades, 50c
$5.00 Big Safety Razor $1.50
$1.50 Straight Razor 76c
50c Shaving Brush 21c
$1.00 White Gold Pencil 70c
75c Cigarette Case 25c
$1.00 Double Side Harmonica ... 50c
50c Black Belts 25c
60c Bill Folds 25c
$1.00 Combination Lock 70c
10c Ink, all colors 7c
$1.50 Big 2-cell Flashlight $1.05
$2.50 Liberty Alarm Clock $1.65
Local Views, Postcards 1c

11 Big Rolls
TOILET PAPER
25 Cts.

BON TON

A cold glass of this ginger ale will make you forget the sun's heat and remember the name of the drink.
—Tommy Thirst.

Our Famous Bon Ton Brand of Tonics for Family Use:

BON TON GINGER ALE
COCO COLA
WHISTLE
HIRE'S
SIPHON SODA
TONICS, ALL FLAVORS

Party and picnic orders given special attention.

BOYNTON BOTTLING WORKS
Bon Ton Beverages
47 Bow Street
PHONE — 8

HOTEL HOLLEY

Washington Square

THE HOME OF PORTSMOUTH FOLKS IN NEW YORK CITY

Rates Most Reasonable.

American Plan. European Plan.

SHERMAN K. HILL, Manager.

Needle Craft

Headquarters for fine embroideries, Good Shepherd Yarn and Neva Tangles Sweater Silk.

Stamping done to order.

We make hand-made Sweaters of all the latest designs.

Our Embroidery Line is unexcelled.

THE QUALITY SHOP
Tel. 897-M. 30 Market St.

TO CALL ONLY 500 RESERVE OFFICERS

Instead of 2000, only 500 New England reserve officers will be called to duty at Camp Devens this summer. General Edwards was much astonished when he received the curtailment order Saturday from the department.

This order notified Gen. Edwards that only enough money to call 500 New England reserve officers to duty at Camp Devens this summer will be available under the proposed act passed yesterday.

This is one-fourth the number which General Edwards had planned to call. The 500 will be called to duty for 15 days and one hundred will remain on duty an additional 30 days to assist at the Citizens' Military Training camp, in which 3000 New England young men will undergo a 30-day training period, to begin Aug. 1.

Another telegraphic order received by General Edwards yesterday from the war department ordered him to stop the purchase by approximately 5000 New England reserve national guard officers of military equipment at the war department sales stores.

It is believed there is an error in this order, for if carried out it would work an injustice to the New England officers getting ready for encampment, who need equipment.

DAMAGE $90,000 AT OLD OCHARD

Old Orchard Me., July 2—Two large buildings in the heart of the business section here were destroyed by a fire today which at one time threatened to sweep the town.

Many cottages caught fire from the sparks and bucket brigades were busy at many points.

Help was sent from the fire departments of Portland, Saco and Biddeford.

It was nearly three hours before the flames were undere ontrol. The loss was estimated at $90,000.

The fire started in a small refreshment stand in the building owned by W. L. White, on Old Orchard street and quickly spread to the rest of the building. Several customers had barely time to escape to the street.

The building was occupied by Mr. White's resturant and cafeteria and the drug store of King E. Sears and George T. Hinchecliffe. The other building destroyed was occupied by Mr. White's bowling alley on the first floor and rooms for his restaurant ployes on the second.

Arthur Hyde and Parker Tarbox were overcome by the heat and the smoke while assisting the fire fighters.

KITTERY POINT

Kittery Point, July 3—Mrs. Ruth Kupfer and two children of New York are visiting her parents, Mr. and Mrs. Herbert Baker.

Fred Bigert and friends are spending the week-end and Fourth of July at his cottage at Sea Point.

Mr. and Mrs. Murray Hines and baby daughter of Sanford are spending the holidays with relatives here.

Miss Myrtle Lewis of Manchester is visiting her grandmother, Mrs. N. E. Emery for a few days.

S. Ellery Emery spent Saturday in Boston.

The Tuesday evening prayer meeting of the Congregational church will be omitted owing to the holiday.

The community socials which have met with such success every month at the community house, have been postponed during the summer months.

There are a large number of visitors in town for over the week-end and holiday.

Owing to the cold weather, heavy rains and winds, the past month there will be no early peas for the Fourth in local gardens.

Mr and Mrs. Arthur Hodgmon and two daughters Ruth and Florence of Bedford, N. H., were Sunday guests of Mr. and Mrs. Frances West.

The Tuesday night prayer meeting of the First Christian church will be held on Wednesday evening at the church.

Mr. and Mrs. Melvin Blake motored to Newcastle on Sunday and called on Mr. and Mrs. Chadles Giles to extend to them congratulations upon the 70th anniversary of their marriage which is their diamond wedding.

Alonoz and Lester Phelps and Ray Draper of Manchester are spending the Fourth of July with Mr. and Mrs. Fred Draper.

The Ladies' Aid society of the Baptist church will meet on Wednesday afternoon with Mrs. Adah Tobey.

Charles and Doris Witham of Lynn, Mass., are visiting Mrs. Melvin Pinkham.

The Sewing society of the Christian church of Newton, N. H., left an autograph quilt with their hostess as a souvenir of their visit to Kittery Point. This society has a record seldom outdone. For more than seventy years it has been actvely engaged in doing what its hands found to do. Some where about 35 years ago they felt the need of a place to hold social gatherings, and at once proceeded to erect a parish house on the church grounds. It is kept in repair by the society. Recentlf this society put a hard wood floor in the church at an expense of $500. Their annual outing is always looked for with pleasure, and now the society has discovered the beauties of Kittery Point, they hope to come again. At the 60th anniversary of the organization of the society Mrs. Hornsberger read a prophecy looking forward to the 75th anniversary n August, 1924. Many of the improvements phophesized have become realities, and these energentic workers plan to make still furthe advancement before they reach their diamond anniversary.

Following is the program which was given at the Children's Day exercises at the morning service of the Free Baptist church on Sunday:

Prayer	
Song by school	
	A Song to Greet the Day
Recitation	Joseph Bailey
Recitation	Madeline Tobey
Exercise	The Sunbeams
Recitation	Velma Bray
Song by school	Sunny June-time
Recitation	Jane Trefethen
Solo	Margaret Dixon
Recitation	Isabelle Grace
Recitation	Helen Young
Song by school	Roses
Exercise	Sky Happenings

RYE

Rye, July 3—George W. Brown passed Saturday in Portsmouth.

Henry Gardner of Baltimore, Md., is at Straw's Point for the season.

Lawrence Mendenhall of New York city is at Little Boar's Head for the summer.

Miss Gertrude A. Stone of Portsmouth is at Rye North Beach.

Paul Whitcomb of Nashua is sojourning at Wallis Sands.

Charles W Brewster of Concord, formerly of this city, hasopened his cottage at Foss Beach.

Miss Dorothy Ward of Ry e Harbor was a recent visitor to Boston.

William E. Eldredge was a visitor in Portsmouth on Saturday.

Rev. Floyd W. Tompkins, Jr., of Pittsburgh, Pa., conducted the services at St. Anslem's Episcopal church on Sunday. Mr. Tompkins is the son of Rev. Dr. Tompkins of Philadelphia who has spent a part of every summer at Rye Beach for years.

Evans Bailey of Boston has the position of organist at St. Andrews-by-the-Sea this summer.

William F. Rand of Rye Harbor is spending a week in Boston.

Mrs. W. H. Brennan of Jamaica Plain is occupying the Richardons cottage on Cable road.

Herbert French of Westfield is sojourning in West Rye over the holiday.

Charles Peckham of West Rye was a visitor in Portsmouth on Saturday.

Mr. and Mrs. Shirley Brown entertained Mr. and Mrs. Hale James, Albert Moulton and family and Mr and Mrs. George Brown on Sunday.

Mr. and Mrs. Edward Travers of of West Rye have moved into the A. H. Drake house on Washington road.

Mr. and Mrs. Frank Patrick and son Rolla White and Hazel Spaulding of Rye Beach have returned from a camping trip.

Mr and Mrs. George W Shapleigh of Portsmouth passed Sunday at Camp Hideway, Jenness Beach.

Mr. and Mrs. Harold D. Littleeld of Portsmouth were Sunday visitors at Rye Beach.

W. H. Burnett of Orange, N. J., is sojourning at Rye North Beach.

Miss Mary B. Crowell of Cleveland, Ohio, is at Little Boar's Head.

NO SPOONING AT YORK BEACH

With the official openings of the York Beach season Sunday, a notice was posted in prominent places of the continuance of bathing regulations which were put into effect last season by Censor R. F. Chalk.

The ban is against "spooning" and "bunny hugging" on the beach.

This year no bathers are to be allowed going to and from the bathing beach unless properly covered. This will put a stop to loitering and going to the postoffice for mail in bathing costumes.

The one-piece suit is condemned but as long as there are "flappers" it is allowed.

The edict was posted by the beach corporation and is signed by Mr. Chalk, the acting chief of police.

Mr. Chalf, who is 72 years old, attracted considerably notoriety last season by his activity against certain bathing costumes and practices of bathers.

NOTICE

The Piscataqua Savings Bank of Portsmouth, N. H., issued to Walton E. Blake, on June 17, 1920, a deposit book numbered 23331, which said Walton E. Blake claims to have lost.

Said Walton E. Blake requests the issue of a duplicate book by said Piscataqua Savings Bank and herewith publishes notice of the loss of said deposit book as provided by Chapter 45, Laws of 1905 and Chapter 26, Laws of 1915 of the State of New Hampshire.

3t j19-26 j3

The police traffic officers did a nice job on Saturday handling the heavy traffic.

PORTSMOUTH WINS IN GOLF FROM CONCORD

Portsmouth Country Club golf team defeated the Beaver Meadow Country Club of Concord at the Country Club on Saturday in a team match in which there were twenty-two matches Portsmouth winning fifteen and Concord seven.

The local course was in excellent condition for the heavy rains of the month have improved it, and with the exception of the sixth which is a little lamp, every hole was in fine shape.

This is the first team match that the locals have played this year and the first they have ever been matched up with Beaver Meadow.

Following the match a light lunch was served in the club house.

The following were the matches:

Portsmouth C. C. UpfiMx

P. C. C.	Up	B. M. C. C.	Up
J. M. Washburn	0	Chase	1
R. D. McDonough	1	Place	0
L. Lynes	0	Ekstrom	1
T. F. Flanagan	1	Besse	0
A. Newick	0	Fallon	1
I. M. Randall	0	Sulloway	1
L. Roby	1	Barston	0
S. A. Goudey	1	Colton	0
L. A. Carty	0	Jones	1
L. W. Peirce	1	Briggs	0
Pickering	1	Bell	0
Sugden	1	Ayers	0
P. H. Chandler	1	Moore	0
Erickson	1	Boutwell	0
Albert Hislop	1	Jackson	0
A. R. Hatch	1	Irwin	0
Perkins	0	Ruland	1
H. B. Newton	1	Pearson	0
S. A. Feuerhan	1	Short	0
Pearson	1	Newman	0
A. Hassett	1	Putman	0
C. P. McDonough	0	Prescott	1
	15		7

In the handicap sweepstake Fallon of Concord with an 82 gross and a net 73 and L. Roby with a gross 78 and net 78 were tied for first and divided the stake.

On July 22 the local golfers go to Manchester to play the Intervale Club for the Peirce bowl.

KITTERY

Kittery, July 3—Mr. and Mrs. Geo Trefethen passed Sunday at Rye Beach.

Mr. and Mrs. Alfred Des Jardin of Franklin, N. H., have been the guests of his brother Amos Des Jardins and wife of Fort Hill.

Alfred La Bricque of Everett was a Kittery visitor on Saturday.

Mr. and Mrs. Raymond McCabe of Remick's Corner are rejoicing over the arrival of a son.

Thomas Morow and family of Rogers road passed Sunday at Old Orchard, Me.

Mr. and Mrs. Elmer Kimball of Manson avenue passed the week-end at Cape Neddick, Me.

Mr. and Mrs. Everett Pettigrew of Williams avenue are passing the week end and holiday at Saco, Me.

Miss Hazel White is the guest of friends in Augusta, Me.

Mr. and Mrs. F. A. Noel and Mr. and Mrs. Fred Abrams and children passed Sunday at Milton, N. H.

Mr. and Mrs. Perley Quimby who have been the guests of Mr. and Mrs. Axel Brown of Manson avenue have returned to their home in Dover.

Mrs. Sherman Ward is passing a week with her mother, Mrs. O'Rourke at the Intervene.

Ralph Bugker has just returned from an auto trip to Bangor, Bar Harbor and Charlestown, Me., and other places having been away for two weeks.

Mrs. Amos Des Jardin and little daughter left this morning for Franklin to be the guest of relatives for two weeks.

Roy Keene of the Forestry Dept. at Durham, passed the week-end and will remain over the holiday at his home at the Intervene.

York Rebekah Lodge has received an invitation to hold a union picnic with the Fannie A. Gardiner Lodge of Portsmouth at Rand's Grove on July 11.

George Kimball and son of Chelsea, Mass., was the guest of relatives here on Friday.

Captain and Mrs. Warren Phinney of the navy yard are passing a few days in New Bedford, Mass.

Meeting of the Kittery Branch of the Red Cross on Friday afternoon at which time also there will be a meeting of the Nursing Association.

It has been decided to hold the Rebekah meetings twic a month, beginning with the next meeting July 13.

Howard Keen passed the week-end with his family here.

Mr. and Mrs. Frederick Dodge of West Somerville are guests of their daughter, Mrs. Albert Brown at the Intervene.

George White who has been the guest of his aunt, Mrs. George Trefethen for a week has returned to his home at Rye Beach.

Miss Florence Dugin of Newson avenue is the guest of friends in Portland, Me., over the holiday.

Frederick Bailey of Needham, Mass., has purchased the Bray Farm and moved his household goods there on Saturday.

Irving Folley of the U. S. S. Ossipee passed Sunday in town.

Haven W. Fernald of the Intervene is the guest of friends in Rhode Island.

On Thursday the first meeting of the free baby clinic will be held from 2 to 4 o'clock. A talk on baby feeding will be given by one of our local doctors. Miss Baxter cordially invites all mothers to attend these meetings. The duration of the term will be four weeks and will end with a baby show. Come and bring the babies and feel free to ask questions. Age limit up to five years.

Tonight and Tuesday, Strand. Big holiday program all for same admission. William Fairbanks in "Go Get Him." Tom Carrigan in "The Kiss." Al St. John in "Who's Wife." Latest News. Matinee Tuesday at 2.30.

Joseph T. Serrell, painter and paper hanger, Newmarch street. Telephone connection. 1w j3

Fireworks at "Happy" Philbrick's, Cottle's Hill. 4t j29

PRICE OF MILK—KITTERY

Milk from Wallace Main's and Mills Goodwin's farm will advance to 12c per quart July 1st. This milk is raised under conditions as recommended by the state authorities from pure bred tuberculin tested cows.

WALLACE MAIN
MILLS GOODWIN. 3t j1

STRAWBERRY FESTIVAL OF UNION LODGE

Entertainment Program Given and Refreshments Served.

Union Rebekah Lodge held a strawberry festival Friday evening in I. O. O. F. Hall and a good number were there to enjoy the occasion. A pleasing entertainment was given and each number was well given and enthusiastically received. The folk dancing and singing by twelve little children from the New Franklin school was a most pleasing number, as was the solo dance by Miss Catherine O'Brien. The piano solo by Miss Delta Ward and readings by Mrs. Pearl Foss were also well received.

The program was as follows:

Piano solo	Miss Delta Ward
Reading	Mrs. Pearl Foss
Solo dance	Miss Catherine O'Brien
Folk dancing and singing;	

Twelve little misses from Franklin School.

Barbara McNeil, Ruth Dwyer, Ruth Dreller, Dorothy Pickering, Constance Twombly, Arlene Pio, Albert Young, Daniel Sulkin, Marcus Katkin, Olburne Ham, William Parsons.

Refreshments of strawberries and cream, ice cream, assorted cake and iced tea were served all, the price of admission entitled each patron to the refreshments.

Candy and aprons were sold during the evening. Candy was in charge of Misses Zyltha Woods and Delta Ward. Mrs. Jennie Canney and Mrs. Lizzie Anderson presided at the apron table.

The entire affair was in charge of the supper and entertainment committees of Union Lodge.

ELIOT

On account of it being a holiday the regular Tuesday-night dance of Grange Hall will be postponed until Tuesday evening, July 11, and will continue from that date through the summer.

The Last Word

The latest New Perfection Oil Cook Stove with the new Superfex burners is the last word in cook stoves. A range that combines the cooking speed of gas with the convenience and economy of kerosene. Progressive dealers are now showing it. Ask for a demonstration.

STANDARD OIL CO. OF NEW YORK
26 Broadway

For Best Results Use Socony Kerosene

SOCONY KEROSENE OIL

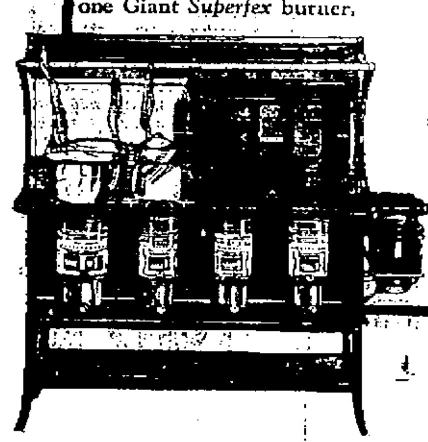

Intwo, three and four-burner sizes, each equipped with one Giant *Superfex* burner.

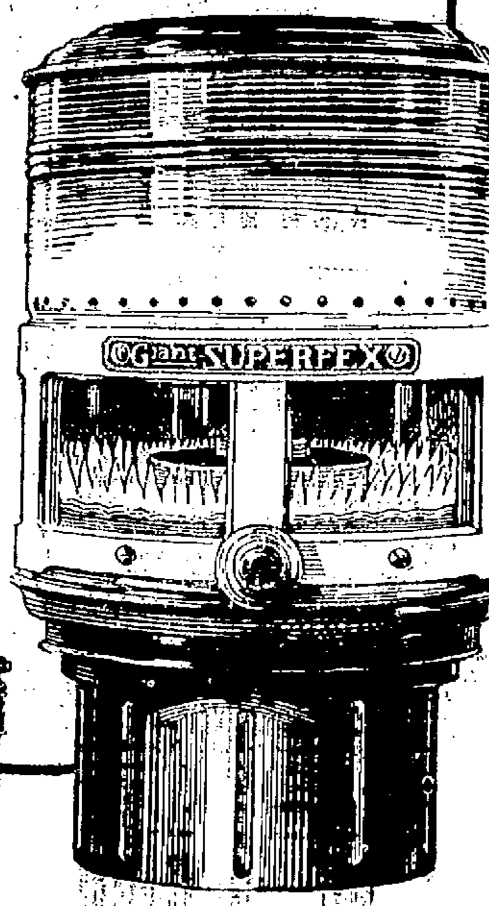

MAKE HAY THE PAYING WAY WITH

McCormick & Deering Hay Machinery

Mowers Rakes Tedders and Loaders

R. L. Costello Seed Store

115 Market Street.

ROYAL RESTAURANT

BEST FOOD IN TOWN!

Regular Dinner 40 Cents

Served from 11 to 2 P. M. Daily.

Special Sunday Dinner, 90c; served from 11 to 3 P. M.

Try Our New Dishes and Excellent Cooking.

Tel. 133. 39 Congress Street.

BETTER CLOTHING

The people of today are fast realizing the importance of buying Better Clothing.

The price may be a little higher at the time of purchase, but the cost per year is less.

See our All-year Worsteds and Donmar Irish Tweeds
Suits, $40.00 to $65.00

WOOD THE TAILOR

Self Hanging, Ventilating, Cool, Attractive, Durable, Healthful. The Best Made.

Headquarters for Summer Furniture

Portsmouth Furniture Co.

THE MONEY-SAVING STORE

Cor. Deer & Vaughan Sts. Near B. & M. Depot

CLAIM TENANTS WERE EVICTED

Nashua, June 30.—The stories that have been circulated about this city to the effect that there had been a wholesale evictions of tenants from mill tenements were strongly denied tonight by Agent R. S. Milliken.

When interviewed by a representative, Mr. Milliken said, "When we want tenements for those who are working in the mills and the people living in them are not working in the mills, we have been asking them to move. The tenements are for our help. We do not push those who are occupying them, and if any one in the family is sick or for any good cause why we should not ask them to move, we let the matter rest.

"Some say to us, we will go to work when this is settled. We say it is settled now. The mills are running, and if the tenants want to work, all right. We want to be just, but we need the houses for those who are employed by us. We are making no hardship for anyone, but right along as we need the houses we have taken steps to obtain them for those who work in the mill."

THE INDUSTRIAL SITUATION

The general industrial situation has improved until the amount of unemployment during the past month has been comparatively small. The iron and steel industry has been operating at above 75 per cent of nominal capacity, but this has meant practically full employment for available labor. Reports from the Southern iron centers have told of the recruiting of negro labor by agents from the North. The cement industry has been going full speed, satisfied by the large amount of highway building under way, and the latter of itself has called for a large supply of labor. The amount of house-building in progress has kept the building trades and building material trades well employed. The lumber industry on the Pacific Coast is above normal, and the Southern Association's report is about normal. In Detroit the labor situation in the last three months has approached conditions at the height of the boom. The output of automobiles and trucks in May made it the banner month for the industry. It is interesting to note that the great bulk of the automobile business is in the cheap and moderate-priced cars. Cars selling at $3,000 and upward will not aggregate more than per cent of the total.

Wage advances have taken place in numerous instances, one of the most noteworthy being the advance in the iron industry from $5.50 to $6.00 per on for puddling. The cases are sufficiently numerous to demonstrate that wage-earners as a rule lose nothing by concessions in bad times which help industry back into activity. The interests of wage-earners are served by getting industry busy. The outward movement of migration during the past year, and the restrictions upon immigration have had influence upon the labor situation.

PESKY BED-BUGS

(Pesky Devils Quietus) P. D. Q. is the new chemical that puts the everlasting to the Pesky bedbugs, roaches, fleas, ants and cooties—impossible for the pesky devils to exist where P. D. Q. is used.

Recommendations of Hotels, Hospitals, Railroad Companies and other public institutions are a guarantee to the public that the safest quickest and most economical way of ridding the pesky insects is by the use of P. D. Q., as this chemical kills the eggs as well as the live ones, and will not injure the clothing.

A 35c package makes a full quart, enough to kill a million bedbugs, roaches, fleas or cooties eggs—and also contains a patent spout to get the nests in the hard-to-get-at-places and save juice.

P. D. Q. can also be purchased in sealed bottles, double strength, liquid form.

GREEN'S DRUG STORE

DRY SEAPLANE IN BATTLE WITH A RUM RUNNER

Pilot Wounded When Off Cape Florida; Vessel Escapes.

Miami, Fla., June 29—Stanley Hubbard, pilot of a prohibition seaplane stationed here, was wounded in one hand on Wednesday night in a battle with a liquor boat off Cape Florida, it was learned today. Hubbard said he was lying off the Cape about 11 o'clock watching for liquor smugglers when the boat came along. In response to his command to pull in, the boat opened fire on his plane with a rifle and a shotgun, he said, one shot striking him. Hubbard opened fire with machine guns sending ninety rounds into the boat. The boat disappeared along the cape.

NOTICE

I absolutely refuse to pay any bills contracted by my wife, Madeline H. Tucker, from this date, July 1, 1922.

THEODORE L. TUCKER.

YORK BEACH NOW TAKES UP MOURNING RIG

Censors Declare Snappy Bathing Suits Taboo at Maine Resort.

York Beach, Me., July 1.—Petting parties and one-piece bathing suits may be all right for beaches for the South, where the rule, "let your conscience be your guide," has been adopted for the summer season, but York will not tolerate the presence of either the beach vamp or those demonstrative of their affections.

The board of assessors has decreed that conservative practice must rule.

And R. F. Chalk, York's 74-year old bathing suit censor, whose work last summer won him the commendation of the entire beach colony, is going to see that the mandate of the board is executed.

Petting parties may be all right—in their place, he says—but the beach is not the place. The fair maiden and her summer playmate are recommended by the beach censor to seek seclusion in the nooks and caves at the Nubble.

"We don't want to seem too severe," the assessors say, "but we must protect the hundreds of children who play about the sands and who are easily influenced by sights they see at the beach."

The same regulations governing the beach last season will be in effect this year. Censorship will be moderately enforced.

Censor Chalk will patrol the beach during the popular bathing hours in the morning and afternoon to see that the beach vamps are chased to the hotels for suitable attire and what he calls "bunny hugging" is conspicuous by its absence. Spooning beneath large umbrellas is what the bathing suit censor terms "bunny hugging." This posture, which made its appearance early last season, was characterized by the censors as unfit for public gaze.

Undressing in automobiles near hotels or cottages, promenading the stores, postoffice and depot in bathing attire and midnight carousals come under the ban.

"York will be just as popular and we feel sure that our summer visitors will appreciate our beach restrictions," the assessors said today.

With the announcement of its policy for the coming season the board has also made public a list of improvements which have already been made or are contemplated.

A committee comprising R. F. Chalk, E. A. Talpey, H. C. Jones and Dr. H. W. Page was appointed recently to investigate the conditions and needs of York's streets. Assessor "Jack" Young has repaired the streets in and about the beach proper and has doctored up the board walk.

The police force has been entirely reorganized and will come directly under Assessor Chalk. It is planned to have officers on duty throughout the day and night, with the usual traffic officers at the busy corners and a number of specials ready to respond in an emergency.

Herbert A. Hall, civil engineer of Portland, Me., recently conferred with the assessors relative to the construction of a large septic tank on the park grounds, to provide for the removal of all refuse.

One tank has already been built by H. C. Jones. The assessors are determined that the bathing beach shall be kept clean. All objectionable features of the past will be removed. In the early morning men will rake the sand from one end to the other, removing seaweed and other debris.

An up-to-date postoffice with lock boxes enough for the summer visitors, has been built near the railroad station by the postmaster, W. C. Hildreth. It is now ready for the summer rush.

The soldiers' monument will be removed from the park to the lawn near the fire station, where it will receive the attention of the women of the York Beach Improvement association. The assessors have arranged to rebuild the curbing and improve the surroundings.

York's fire station has been repaired along with other town buildings.

New by-laws have been posted which prohibit the use of sidewalks for the display of goods. No motor vehicles shall park at any time within 50 feet of the intersection of any streets or for more than 10 minutes on the state road from High street to a point near the Golden Rod tea room. A violator of the new law is liable to a fine of $5 and costs for each offense.

This new act on the part of the assessors means the removal of one of York's worst menaces. During the past few seasons auto traffic has been so great that machines have been parked on all sides of the square. The congestion has been such at times that it has been difficult for tourists to stop for any great period.

The new laws further state that all eating places shall close at 12 o'clock midnight and remain closed until 5 in the morning under penalty of forfeiting their licenses.

The Board of Assessors, comprising Jack S. Young, A. M. Chase and R. F. Chalk, made such a creditable showing last year that their election last fall was by an overwhelming vote. The excellent work of Chairman Young in keeping the streets and town buildings in such fine repair, the popular methods employed by Mr. Chalk in keeping the beach mardie of the highest and the cooperative efforts of Mr Chase, brought heaps of praise on the own officials.

York expects a big season. Hotel men are booked heavy during July and August and business men anticipate a rush of tourists to this popular Maine resort.

LUCKY STRIKE "IT'S TOASTED"

Cigarette

It's toasted. This one extra process gives a rare and delightful quality—impossible to duplicate.

Guaranteed by The American Tobacco Co.

CHILDREN TO BE TAUGHT LOYALTY

Sydney, N. S. W.—The state government is taking steps to insure that children attending state schools will be taught "a proper realization of loyalty" in order to counteract the influences which have been found at work in alleged attempts to make children disloyal, especially in Communistic Sunday schools, the authorities have announced.

Once a week all children attending public schools will recite the words "I honor my God, I serve my King I salute my flag."

Every effort will be made to lead in the children the desirability of observing the sentiments contained in the words, it was announced.

OBSEQUIES

Clinton C. Hendry

The funeral of Clinton C. Hendry was held from his late home on the Post Road, North Hampton, Saturday afternoon at 3.30 o'clock.

Rev. William L. Chaberry, pastor of the Congregational church, conducted the services. The following member of Exeter Tribe of Red Men acted as bearers: Frank DeMerritte, Iron Jette William Damsell, Frank Wiggin, Warren Cottrell and William Walsh.

The interment was in the family lot in Central cemetery under the direction of J. Verne Wood.

George A. Ireland

The funeral services of George Allston Ireland were held from the home of his parents, Mr. and Mrs. John M Ireland in Greenland Sunday afternoon at 2.30 o'clock.

Rev. Alfred J. Cardall, pastor of the Church of Christ, Universalist, this city, officiated and the members of Breakfast Hill Council Jr. Order American Mechanics, attended and the officers held their service.

The bearers were Richard Moody Warren Crowell, Paul Hughes and Russell Ralston, the interment taking place in the family lot, Greenland cemetery, under the direction of J Verne Wood.

Benjamin F. Simpson

The funeral services of Benjamin Franklin Simpson were held from the home of his daughter, Mrs. Amy G Stewart in North Hampton Saturday afternoon at 2 o'clock, Rev. William L Chaberry officiating. The bearers were Charles F. Smith, Justin E. Drake John MacKenzie and John Whenal.

The interment was in the family lot in Central cemetery under the direction of J. Verne Wood.

Elizabeth G. Graham

The funeral services of Elizabeth G. Graham whose death occurred in this city Friday evening were held from Mt. Auburn Chapel, Cambridge, this afternoon at 2 o'clock. The interment was in Mt. Auburn cemetery under direction of J. Verne Wood.

STATE LOSES THE ARTILLERY SCHOOL

Concord, N. H., June 29—Lack of federal funds has necessitated abandoning the four days' school of instruction for officers of the 197th artillery (anti-aircraft,) N. H. N. G. It was proposed to hold in Concord next month. Plans were under way to have 200 officers from the 11 units of the artillery come here, with regular army officers present to give the instruction.

The adjutant general's department announced that the 15 days' regimental encampment of New Hampshire guard will be held at Warner, August 26 to Sept. 9 as planned.

Miss Rose Thomas of Boston, formerly of this city, is passing a vacation at Hampton Beach. She recently has been visiting her former home in Concord.

OFFICIAL TIME TABLE

Portsmouth, Dover & York Street Railway

SUMMER TIME TABLE
Effective June 30, 1922
Standard Time

PORTSMOUTH

For Eliot, Dover and South Berwick—5.55 a. m. and every hour until 9.55 p. m. Sunday—First trip 7.55 a. m.

For Kittery and Kittery Point—6.25 a. m. and every half hour until 10.55 p. m. Sunday—First trip 7.55 a. m.

For York Village, York Harbor and York Beach via Kittery and Kittery Point—6.25 a. m., 7.25 a. M. and every hour until 9.25 p. m. Sunday—First trip 8.25 a. m.

For York Village, York Harbor and York Beach via Rosemary—6.55 a. m., 7.55 a. m. and every hour until 9.55 p. m. Sunday—First trip 8.55 a. m.

DOVER

For Portsmouth, Eliot and Kittery—6.05, 7.05 a. m. and every hour until 10.05 p. m. Sunday—First trip 8.05 a. m.

For South Berwick and Salmon Falls Bridge—6.30 a. m. and every hour until 10.30 p. m. Sunday—First trip 8.30 a. m.

For York Village, York Harbor and York Beach—6.05 a. m. and every hour until 10.05 p. m. Sunday—First trip 8.05 a. m.

SOUTH BERWICK

For Dover, Eliot, Portsmouth and Kittery—6.00 a. m. and every hour until 10.00 p. m.; 11.00 p. m. to South Berwick Junction only. Sunday—First trip 8.00 a. m.

For York Village, York Harbor and York Beach—6.00 a. m. and every hour until 10.00 p. m. Sundays—First trip 8.00 a. m.

NOTE—Change cars at South Berwick Junction and Rosemary.

YORK BEACH

For York Village, Kittery, Portsmouth via Sea Point and Kittery—6.30, 8.00, 9.00 a. m. and every hour until 9.00 p. m. 10.00 p. m. to Kittery Point only. Sunday—First trip 8.00 a. m.

For York Village, Eliot and Portsmouth via Rosemary—7.30 a. m. and every hour until 9.30 p. m. Sundays—First trip 9.30 a. m.

For York Village, York Corner, Rosemary Junction, Dover and South Berwick—7.30 a. m. and every hour until 9.30 p. m.; 10.30 and 11.30 p. m. to South Berwick Junction only. Sunday—First trip 9.30 a. m.

KITTERY

Leave Sea Point for Portsmouth—7.00 a. m. and every half hour until 10.30 p. m. Sunday—First trip 7.30 a. m.

ELIOT

Leaves Rosemary Junction for Portsmouth and Kittery—6.00, 6.30 a. m. and every hour until 10.30 p. m. Sunday—First trip 8.30 a. m.

For York Beach—6.30, 7.30, 8.30 a. m. and every hour until 10.30 p. m. Sunday—First trip 8.30 a. m.

W. G. MELOON, Receiver.

Where You Get the Miles As Well as the Car

Whenever you look at a car in an automobile salesroom, you are looking at so many miles of transportation that the car will deliver under favorable conditions. You may want to use up these miles in one year, or in ten years.

But, between the time you buy the car and the day you get the last mile out of it, you want to feel that somebody you can easily reach is able and willing to see that your car gives you the mileage you bought.

You may not need much more than an occasional inspection, a new tire, or some friendly, helpful counsel. Again, you may require a lot of things—accessories, parts, repairs, periodical adjustment, storage, or complete overhauling.

It depends on you, and the daily task you put upon the car. Whatever the need, Buick owners always find it here. When you buy a Buick from us, you get the miles as well as the car.

BUICK

HIRAM E. WEVER

81 Pleasant Street Tel. No. 150.

Tires and Accessories, 79 Rogers St., Tel. 661.

HILTON HALL

DOVER POINT

Dinners, Dancing. Open Air Dining Room

Special Engagement of McHugh's Melody Trio from B. F. Keith's Circuit.

Big Feature July 4

Illumination Until Midnight

DANCING, CABARET AND NOVELTIES

Special Dinner $1.50

Make Reservations Early!

Tel. 9492-W. Charles H. Tarlan, Proprietor.

Follow the Crowd

— TO —

Hampton Beach Casino

Dancing Every Evening

Frost's Bostonian Orchestra

Beginning Monday, July 3d, Dancing Afternoon and Evening.

SCREEN WIRE

Black, Galvanized and Copper. All Widths.

POULTRY WIRE

Prices Low.

Muchemore & Rider Co.

Phone 1454. Market Street.

BETTER COOKING--ELECTRICALLY

The Hotpoint-Hughes Electric Ranges embody every element which modern science demands as necessary to correct cookery.

SAFE — CLEAN — CONVENIENT

The Electric Range is the complete fulfillment of all your desire for comfort, cleanliness and perfect results in the preparation of meals. For sale by

ROCKINGHAM COUNTY LIGHT & POWER CO.

Tel. 1500. 29 Pleasant Street.

THE PORTSMOUTH HERALD

Established September 23, 1884.

Published every evening, Sundays and holidays excepted, by The Herald Publishing Company. Terms: $5.00 a year when paid in advance; 50 cents a month; 2 cents per copy, delivered in any part of the city or sent by mail. Communications should be addressed to F. W. Hartford, Editor. Advertising rates reasonable and made known upon application.

Entered at the Portsmouth, N. H., postoffice as second-class mail matter.

FOR PORTSMOUTH AND PORTSMOUTH'S INTERESTS

A PAPER FOR THE PEOPLE.

Telephone—Editorial, 38; Business, 87.

MEMBER OF ASSOCIATED PRESS. The Associated Press is exclusively entitled to the use for republication of all news credited to it or not otherwise credited in this paper and also the local news published here. All rights of republication of special dispatches herein are also reserved.

Portsmouth, N. H., Monday, July 3, 1922.

An Inspiriting Example.

It is a splendid example in pluck and perseverance that former United States Senator Lorimer of Illinois is giving to the young men of the country, and one that may well be heeded by those who are not so young as they once were. Mr. Lorimer has had his successes and his failures, and now, at the age of 62 years and with sight impaired, he sets out to redeem his fortunes and pay his debts if possible. In this ambitious and commendable undertaking none man fail to wish him success, regardless of any shortcomings that may have marked his previous career.

William Lorimer is what is commonly called a self-made man. As a boy and young man he had ability and a willingness to work, and he possessed qualities that tend to success. He was genial and affable. People who knew him liked him and his rise in the business and polical world was rapid and gratifying. He was finally elected to the United States Senate, but there came a time when he was charged with corrupt practices and expelled from that honorable body.

This was ten years ago. And perfectly does his case exemplify the old saying, "Misfortunes never come singly." Not long after his expulsion from the Senate a bank in Chicago in which he was interested failed and his fortune was swept away. His wife died three years ago.

Here were experiences within the brief period of ten years sufficient to test the nerve of any man, but Mr. Lorimer refuses to be downed. He is now in the jungles of Colombia blazing the way for a railroad, with Eugene Underwood, a brother of Senator Underwood, and three engineers. He represents a big syndicate, of which President Finley of the Chicago and Northwestern Railroad, William Conners of Buffalo, Boetius Sullivan, son of the late Roger Sullivan, and some fifty other wealthy men in many states are members. Concessions of mineral and oil lands and the building of a railroad are the objects to be attained.

It is a remarkable fact that a man of Mr. Lorimer's years, and with sight impaired by cataracts, should be ready to throw himself into such an enterprise as this and take the physical risks inseparable from personal participation in such an undertaking. But with the same grit and determination which marked his earlier career he steps to the front like a soldier, prepared to "take the bitter with the sweet" and see the thing through if it is in his power to do so.

Young men bemoaning the lack of opportunity may well take a lesson from this man, who, having been at the top, found himself within a few years at the bottom again, but did not despair. With a courage such as is usually exhibited only by men in earlier life he again steps into the harness, turns his face to the future with a determination to recover the ground lost so far as it lies in his power to do it.

The men behind him in this enterprise show that he possesses qualities of a high order. They are men of means and judgment, and would not put Mr. Lorimer at the front in this business if they did not believe him competent and trustworthy.

He has had a remarkable experience. He has tasted the sweets and the bitterness of life, but he refuses to be crushed. On the contrary, he enters upon another trial with a determination to win, and it is a mean spirit that can wish him anything but success, regardless of whatever and all that has gone before.

And, above all, he sets an example which should not be lost sight of by young men, or men of any age, who through any cause have been brought to feel that success is not for them and that they might as well "throw up the sponge."

The boys and girls of the Maine agricultural clubs were handsomely entertained at Augusta the other day. They visited the State House, shook hands with the Governor and enjoyed one of the happiest days of their lives. It was a good thing for the children and a good thing for the state.

The Grand Master of the Grand Lodge of Masons in this state makes it very clear that the Ku Klux Klan is making no inroads on this great and ancient fraternity. There are few, in or out of the Masonic order, who could believe such a report to be true, and still it persists in certain quarters.

The people of Portsmouth like music and they like boys, but they do not like the two mixed as they were at the opening band concert. There is a general hope that different conditions will prevail the next time the band appears for the entertainment of the public.

United States Senator Pepper of Pennsylvania made an excellent impression upon all who met him during his recent visit here, and the feeling is stronger than ever that a wise selection was made when he was placed in the upper house of Congress.

Still another woman candidate for the United States Senate, the latest being Mrs. Ben C. Hooper of Wisconsin. At this rate the women of the country will soon understand as well as the men that it is one thing to run for public office and another to reach the goal.

The June weddings are all over for this year. But it is not strictly necessary that everybody should be married in June.

CLASS OF 1902, PORTSMOUTH HIGH SCHOOL

P. H. S. CLASS 1922 HOLD REUNION

(Continued from Page One)

lon Antoinette Merrill, Marion Sweetser Miller, Fannie Elizabeth Pike Ethel Louisa Vennard, Alice Louise White, Elizabeth Walton Wallie, Vida Jennie Whittier, Margaret Wiggin William James Carey, Stephen Decatur, Jr., Paul Wesley Goodsoe, Amory Jewett Meloon, William Caldwell Morrill, Stephen Everett Preble, Frank Wiggin Randall, Arthur Leon Smith Edmund Welzel.

Its class motto was "Bis Vinvit Qui Se Vincit," which translated is "He twice conquers who conquers himself."

Its commencement exercises were held at the Portsmouth Theatre on Friday afternoon, June 20, 1902, and with the following program:

Invocation Rev. George E. Leighton
Singing, "The Home of Freedom"... .....G. F. Wilson
The School
Presentation of Class Gift
William James Carey
Acceptance of Class Gift
Hon. Calvin Page,
For the High School Committee
Singing "The Water Nymphs"..... ..... H. S. Smart
Ladies' Trio
Address, Education for Life,
Professor Charles Darwin Adams
Dartmouth College
Singing, "Sailing".....G. Marks
The School
Presentation of Haven Medals,
Charles E. Hodgdon
For the High School Committee
Conferring of Diplomas
His Honor, Mayor John Pender
Singing of Class Ode.

Since graduation four members of the class have died, these being Elvira Isabel Goldsmith, Mildred Merrill, Philip Damrell Leighton and William James Carey.

Those who were present Saturday evening were: Mrs. I. Nelson Brown, formerly Sarah Morrison; Mrs. Bessie F. Ruth of Lynn, Mass., formerly Bessie Lucas; Bartholomew Flynn of Quincy, Mass.; Paul Goodsoe, Stratham; Mrs. L. P. Skilton of Cambridge, Mass., formerly Louise Pryor; Mrs. D. H. Childs of Canton, Mass, formerly Eva Stillson; Mrs. Edith Ralstrick of East Lynn, Mass., formerly Edith Green; Miss Bessie White, Boston; Mrs. Vida Whittier Randall; Mrs. Cora Witham Hodgdon, Bertha Bennett, Mrs. Eva (Wright) Laird, Mrs. Martha (Greenough) Randall, Mrs. Margaret (Wiggin) Clark, Alice Marden, Ethel Vennard, Jane Perkins, Frank Randall, Joseph Long, Leon Smith, William C. Morrill.

Miss Emma J. W. Magraw who was on the teaching staff of the Portsmouth High School at the time this class was graduated, and who is now connected with the school, was the guest of honor on this occasion.

Caterer Taylor served the banquet at eight o'clock. The table decorations were of green and gold, the class colors and the class flag stood at the head of the table. The fine menu was much enjoyed and the sociability which accompanied it.

Miss Magraw made interesting remarks and a roll call to which all present responded with remarks concerning their careers since they had completed their studies at the Portsmouth High School, was a feature of the gathering. Letters and telegrams were read from class members who were unable to be present. Mrs. Effie (Wright) Laird rendered vocal solos. The class voted in favor of forming an alumni association of Portsmouth High School classes and a committee was chosen to confer with Supt. William H. Slayton of the local schools in regard to the matter.

The class also went on record as in favor of having a general reunion of all Portsmouth High School graduates as a part of the ter centenary celebration of Portsmouth to be held in this city next year.

Mr. and Mrs. Frank W. Randall worked unthringly to have the reunion a success and deserve much praise for the way it was carried out. All present enjoyed the occasion to the utmost.

The officers of the P. H. S. class of 1902 were:

President—J. Arthur Farrington.
Vice President—Grace M. Gilman.
Secretary—Vida J. Whittier.
Treasurer—Paul W. Goodsoe.

QUIET WEDDING

Miss Addie M. Wilson and Lincoln W. Hanscom Married Sunday Morning.

A very quiet but pretty wedding occurred at the Court Street Christian Church at nine o'clock on Sunday morning, the contracting parties being Miss Addie May Wilson, daughter of Mr. and Mrs. Arthur Wilson, and Lincoln Walker Hanscom, son of Mr. and Mrs. Ralph L. Hanscom of this city.

The bride made an attractive appearance in her going away gown of navy blue tricotine, worn with white georgette blouse and hat of lavender straw. She carried a shower bouquet of bride roses and maiden hair ferns. She was attended by her sister, Miss Gladys A. Wilson who wore a gown of apricot shade and hat to match. Her bouquet was of pink roses. Lawrence H. Hayes of this city acted as best man.

The ceremony was impressively performed by the pastor, Rev. L. E. Folsinsbee, D. D., and included an exchange of rings.

The couple left later on a week's automobile trip through the White Mountains and at its conclusion will take up their residence in a bungalow at the Plains.

The bride is a young lady of marked musical talent and organist at the Middle Street Baptist church and by her pleasing personality has made a host of friends in the past two years since she has resided in this city. The groom is a popular young man and employed by George T. Wiggin. Both bride and groom are highly esteemed and have the best wishes of their many friends for a future filled with happiness.

They received a number of handsome wedding gifts of silver, cut glass and china from relatives and friends.

The South Church (Unitarian) will be open for worship throughout July, the hour of the service being 10.30 a. m. as usual. The minister, Rev. William Safford Jones, will preach each Sunday. Summer visitors will receive a cordial welcome. According to the custom of the past few years, the church will be closed during the four Sundays in August and the first Sunday in September. The minister will attend the Ministers' Institute at Andover, Mass., in the Phillips Andover Academy building and under the auspices of the Unitarian Laymen's League this week from today until Saturday.

Mrs. Hannah S. Haven

The remains of Mrs. Hannah S. Haven who died in Medford, Mass., were brought here on Saturday afternoon for services. Interment was in the family lot in Proprietor's cemetery. James T. Webber of Ham's Undertaking rooms was in charge.

DAILY DELIVERIES
Leave at 1.30
For New Castle, Wallis Sands, Rye and Rye Beach.
Best and Prompt Service.
Just call 1540 or 1541 for Best Quality of Meats, Fish, Fruit, Vegetables and Groceries.
DINNERMAN'S MARKET
18 Pleasant St.
Next to Postoffice.

JUNE WETTEST MONTH IN HALF CENTURY

Not in the records of the Portsmouth water works has there ever been such a rain fall recordoie as for the month of June. The official figures taken at the rain gauge, 10.9-10 inches, is the greatest ever and ordinarily would do for the entire summer.

Boston with a rain fall of 7 1-2 inches, broke all records for forty years, and Portsmouth went them three inches better. Down in Maine in some places it even exceeded this and this is so of some parts of the upper state, where the lakes and rivers are the highest they have ever been recorded for this time of the year.

It will take ten days of good drying weather to get the low lands back in any kind of shape for crops and haying on low lands will be a matter of the last of the month.

NOTABLE NUPTIALS

The marriage of Miss Catherine Vendell, daughter of Mrs. Marion (Fendall) Wendell and the late Jacob Wendell of this city, to Lord Porchester, will take place at St. Margarets Westminster on Monday, July 17 at 12 o'clock and afterwards at 31 Grosvenor Square.

SEVEN GREATER BOSTONIANS HURT

Derry, N. H., July 2—Seven people were injured in an automobile crash here today one seriously, Joseph Kirk, 25, of Somerville, Mass., is believed to have been hurt internally. His companions in the machine were Thomas McGlynn, Thomas Harrington and Thomas Hickey of Somerville, and William O'Keefe, Samuel Smith and Joseph McCarthy of Cambridge, Mass.

Kirk's companions all suffered minor injuries. In attempting to take a sharp corner the car turned over twice. Kirg was pinned beneath the car.

ACCEPTS POSITION IN NEW YORK

Jack Eldredge, the well known proprietor of the Eldredge Plumbing store, has sold his business to accept an important position with a large New York concern. He has made a wide circle of friends in this city who wish him every success in his new position and they predict a bright future for him. He is thoroughly efficient and a hard worker.

FOURTH OF JULY AT THE WOMAN'S CITY CLUB

On the afternoon of the Fourth, the Woman's City Club will be at home to every woman in the city who was born in a foreign land, and to all the children of these women.

A program has been arranged in which each group will be represented and there will be flags and favors for the little folks and ice cream and cool drinks for every one.

The program will be as follows:

Battle Hymn of the Republic,
Singing by the entire group.
Jewish National Song, Hatikvoh, led by Rabbi Marvit
Songs of other lands
Swedish songs
Dorothy and Norma Wheeler
Address by His Honor, Mayor F. W. Hartford.
Mountain March, danced by children of Italian Parentage.
Recitation, Patriotic Creed
Sophie Cohen
Violin solo Carlo Lanzilli
Finnish Selection Ruth Clemens
The Highland Fling
Edith Sturtevant
Violin duet David and Benjamin Cohen
Dance by Misses O'Brien and Lear
South American Tango
Theodore Arendt, Dorothy Forbes
Piano solo Lillian White
Singing of America by all.

C. I. W. R. R. CANCELS ITS CONTRACTS

Indianapolis, Ind., July 3.—B. A. Worthington, president of the Cincinnati, Indianapolis and Western Railroad, announced last night that his company had cancelled all contracts for repair work with the Railway Service Company, and that the roads' repair shops would be reopened immediately. The announcement was regarded by union officials as a concession in their favor.

Charles Gray of the Converse Rubber Shoe Company is at his home in this city for the holiday.

DANCING PIERCE HALL

Night Before the Fourth
Meet your friends here before going to the Midnight Bonfire.

JULY 4
Matinee
Special Prices
CHILDREN—20c
Matron in Charge.

Holiday Night
DANCING 8 TO 11
Music by
"Bo" Garland's Orch.

"In the Evening by the Moonlight"

what joys a Victrola brings

YOU can make your evenings as delightful as your days, if you take a Victrola with you this summer.

No matter where you go—mountains, seashore, camping—it's easy to carry a portable Victrola with you.

The portable model is every inch a Victrola and plays all Victor Records.

Come in today and let us show you this handy musical instrument.

HASSETT'S MUSIC AND ART SHOPPE
115 Congress Street
Open Every Evening

CAPT. L. S. ADAMS, U. S. N., RETIRES FROM THE NAVY

Captain L. S. Adams, U. S. N., former Manager of the Industrial Department at the navy yard for six years, has resigned from the navy. His resignation takes effect July 10.

Since Captain Adams left here he has been stationed at the Bureau. He has a wide circle of friends here who will be surprised to hear of his retirement. It is understood that he will enter private business. The editor of the Herald learned from the Captain before he left Portsmouth that he was anxious to devote some years to travel and rest and it is believed that he will enjoy a long vacation. A few years ago he came into possession of a good sized fortune by the death of a relative.

Portsmouth will remember him with having given this yard a high standing in submarine construction work. He was a loyal supporter of the yard and we owe much to his good work.

NAVY YARD NOTES

Is Coming Back

Reginald C. Vardy, U. S. M. C. marine gunner, formerly at the local barracks, and now at Quantico, Va., has been ordered back to this yard with duty at the prison. This will be pleasing news to his many friends made here on his previous stay.

Touring Up State

Chief Clerk Robert Rowe of the labor board and wife are touring the lake and mountain regions up the state.

Report Back from U. S. S. Dubuque

Frank S. Cosnahern, chief pharmacist's mate reported back from temporary duty on board the U. S. S. Dubuque.

Marine Barracks Win

The Marines at the barracks took a fall out of the prison ball team Saturday afternoon when they won by a 11 to 8 score. Plenty of free hitting featured the game. The batteries were for the prison Smolinski p, and Lucken pere c. Barracks, May p, and Herzman c.

N YARD ... ...

Two New Pay Clerks

Two acting pay clerks have been ordered here for duty, L. Goulet and C. Vinerberry.

Captain Grow on Leave

Captain Grow of the Naval Hospital is enjoying a vacation of ten days at his home.

That Holiday Smile

The exclusive item in the Herald a few days ago that there would be no reduction here coming as it did several days before the first of the month, was much appreciated. When it had been stated as a fact that a 20 percent cut would be made and all employees were up in the air then came the Herald's positive statement no discharge necessary—it made all the employees happy.

OBITUARY

Lena Marie Latourelle

The death of Lena Marie Latourelle occurred at the home of her parents, Mr. and Mrs. Octave J. Latourelle, 75 Maplewood avenue, on Saturday evening after a long illness, aged 21 years, 2 months and 7 days.

Miss Latourelle was a young woman of fine traits of character and her death is deeply felt by her relatives and friends. She had an operation for appendicitis and was a patient at the Portsmouth Hospital for nine weeks and has been ill at her home since for nearly two months. All through her illness she kept the same cheerful disposition, although at times in much pain. She was a member of the North church and an active worker among the Monadnock Camp Fire Girls of that society. She was a member of the Fannie A. Gardiner Rebekah Lodge and of its degree team and very popular among the lodge members. She was employed at the button factory. Her kindly disposition and christian spirit made her a favorite with all who knew her intimately.

She is survived by her parents, a sister, Lora of this city; two brothers, Benjamin of California and Malcolm of this city.

Miss Fannie Siegel of Burdett college was a week-end visitor at the home of her parents on Hanover street.

WALTER HAGEN

Won the British Open Golf Championship with all his clubs equipped with the

Wilson Correct Golf Grip

Cannot turn in your hands, wet or dry, hot or cold. They help your game. Have them put on.

GOLF HOSE BATHING SUITS

SPORTING GOODS OF EVERY DESCRIPTION.
WE CARRY ALL MAKES OF GOLF BALLS.

McDonough & Brackett

Distributors of the Thos. E. Wilson Co. Sporting Goods.
Retail Salesroom 11 Daniel Street.

COLONIAL Two Shows Daily. 2 & 7.30; Sat. 6.30, 8.30

SATURDAY MATINEE—TWO SHOWS, 1:30 and 3:20

Mon. AND Tues. CHARLES RAY IN **"R. S. V. P."**

LARRY SEMON COMEDY **"THE SAW MILL"**

Coming—"CARNIVAL"

OLYMPIA Three Shows Daily. 2, 7, 9; Sat. 6.30, 8.30

Mon. AND Tues. AGNES AYRES IN **"Bought and Paid For"**

And on the Same Bill

BETTY COMPSON IN **"The Little Minister"**

Coming—Viola Dana in "The Fourteenth Lover"

VACATION CLUB NOW OPEN FOR MEMBERSHIP

Four Classes of Fifty Weekly Payments.

50c	each week amounts to	$ 25.42
$1.00	each week amounts to	50.84
2.00	each week amounts to	101.68
5.00	each week amounts to	254.20

Join today and be assured of your next year's vacation money.

PISCATAQUA SAVINGS BANK
Portsmouth, N. H.

SPECIAL FOR THE FOURTH AT HILL'S MARKET

268 State Street. Opp. Postoffice.

FRESH EASTERN SALMON

Genuine Spring Lamb, Native Green Peas, also a Full Line of Meats and Vegetables.

Tel. 1708 for Delivery.

For Sale

191 SOUTH STREET—Six room house on good corner lot.....$2200

ELIOT, MAINE—20-Acre Farm, all tillage, six room house newly painted, 2 barns and henhouses; price $2000

WILLARD AVENUE — Eight-room house with steam heat and bath, electric lights, corner lot.....$1500

Frank D. Butler

EXCLUSIVE AGENT

Real Estate and Insurance; Auctioneer

5 MARKET STREET.

PERSONALS

Ernest L. Cook passed Sunday in Dover.

Mrs. William Young passed Saturday in Boston.

Howard E. Obrey passed Sunday at Hampton Beach.

Ralph B. Hill of Portland passed Sunday in town.

Mrs. William K. Hill of New York is visiting friends in this city.

William Foley of Boston is passing the holiday with relatives here.

John Brault of Bridgeport spent the holiday at his home in this city.

Rev. Thomas Chalmers and family of Boston passed the week end here.

Charles W. Gray of Milden is visiting his parents on Lincoln avenue.

Fred H. Marden is passing a few days with his family on Broad street.

Mrs. Jean Long and daughter Alice of Union street are visiting in Boston.

Dr. C. L. Lynes, U. S. N., is passing the week-end with his mother in Boston.

Mr. and Mrs. Harry I. Caswell are on a motor trip to Mt. Washington, N. H.

Miss Susan Rand of the M. C. Foye store is enjoying a vacation of two weeks.

Mr. and Mrs. Harry Peyser have opened their cottage at Rye North Beach.

Mr. and Mrs. Harold Smart of Manning street passed the week end in Beverly.

Mr. Harry N. Harding of New York is home to pass the week-end and the Fourth.

Stewart Coleman and wife of Boston are the guests of her parents over the holidays.

Mr. and Mrs. R. J. Boyd and daughter Edna are on a motor trip to Alton Bay, N. H.

Miss Ruth Cotton of Derry, N. H., spent Sunday with Jean Butler at Rye North Beach.

The Misses Liberty of Concord are holiday guests of their sister Miss Eva Liberty.

Mr. and Mrs. William R. Norton have opened their cottage at North Rye Beach, N. H.

G. Fred Drew has returned from Worcester where he was called by the death of his sister.

Miss Pauline Philbrick, cashier at the M. C. Foye store, is enjoying a vacation of two weeks.

Mr. and Mrs. George McCarthy are at the Freeman cottage, North Rye Beach for the summer.

Mr. and Mrs. Frank J. Sullivan of Concord have arrived at Rye North Beach for the summer.

Miss Thelma Downing of Park street is visiting her aunt, Mrs. F. W. Hartford at Rye North Beach.

Miss Eleanor Haskell of Beverly is visiting her grandmother, Mrs. Nellie Smart of Manning Place.

Mrs. George McKenzie of Chestnut Hill, Mass., who has been visiting relatives has returned home.

R. D. Marston the well known movie film man of Boston, was here with a party of friends Saturday.

Mr. and Mrs. Forrest Wheeler and family spent the week end at their cottage at Hampton Beach.

James Fellows and family of Manchester have opened their cottage at New Castle for the summer.

Vincent McKenzie of Chestnut Hill, Mass., is visiting his mother, Mrs. Ethel McKenzie of Lincoln Ave.

Miss Edith Brewster and mother have opened their cottage at North Woolstock, N. H., for the summer.

Mr. and Mrs. James Doolan of Wilmington, Del., are visiting his mother Mrs. Annie Doolan of Dover street.

Mr. and Mrs. Robert H. Harding of Boston, are passing the holiday and week end with Mr. Harding's parents.

James Conlon of Boston passed the holiday with his sisters, Misses Mary and Julia Conlon of Mt. Vernon street.

Miss Ruth Cotton of Derry, N. H., and Jean Butler of this city left this morning for Old Orchard Maine, for a week.

George W. Haynes has purchased the residence at 209 Miller avenue and has moved his family from Lincoln avenue.

Mrs. James Henderson and daughter Alice are the guests of Mr. and Mrs. Patrick O'Leary of Richards avenue.

Mr. Oren Shaw has bought the double house on Maplewood avenue, owned and occupied by Volney and Walter Badger.

Yvonne Haynes of the N. E. Conservatory of Music, Boston, is passing the summer with her parents, Mr. and Mrs. George W. Haynes.

Mr. and Mrs. Frank Milan of Boston are passing a few days in this city, their former home. Mr. Milan is the head of the Winchester store golf department in Boston.

Professor William Shea of Washington, D. C., who spends the summer at his old home in Greenland, N. H., spent Sunday with Mr. and Mrs. George McCarthy at their cottage at North Rye Beach.

Mrs. Fred A. Noyes and son Phillips of Somerville are the guests of her mother, Mrs. M. P. Wentworth in Kittery. Philip Noyes, who graduated from Dartmouth in 1921 has been in France and Spain for the past year continuing his studies, taking a course at one of the French universities.

Miss Gwendolyn M. Seekins has gone to Dresden Mills, Me., for the summer vacation.

Mr. Robert Spier of Waltham, Mass., is visiting his daughter, Mrs. Frank D. Butler of Rye North Beach.

City Clerk Elmer E. Clark and Tax Assessor Blaisdell attain their birthday anniversaries on July 4.

A son, Robert Edward, was born to Mr. and Mrs. Edward K. Spahn on June 28 in this city.

A daughter June Jacquetin was born to Mr. and Mrs. Charles Irish on June 29.

Reginald S. Jewett of Boston is passing a vacation with his parents, Dr. and Mrs. E. M. Jewett of Islington street.

Mrs. Charles C. Osgood of Austin street left today to pass a few days in Wakefield, Mass., where her husband is employed.

George Goldsmith and Eleanor and Celestin Goldsmith of Chester have recently returned to their home after an automobile trip to this city.

David Cutmenker and daughter, Leah R., of Georgetown, Mass., are visiting friends and relatives in town for the week-end and the Fourth.

Mr. and Mrs. R. Lewis Thayer, Jr., of Three Rivers, Mass., arrived in this city Saturday to pass his vacation of two weeks.

Mrs. Jennings of Wellesley Farms, Mass., and Mrs. Herbert Norton of Malden, Mass., are the guests of their sister, Mrs. Daniel Mason of Middle street for the holiday.

Born to Mr. and Mrs. Edward Blake Clark, nee Ethel M. Pollard, at Kootenay Lake General hospital, Nelson, B. C., Canada, July 1, 1922, a daughter, Jane Burrell.

Rev. Isaac Higginbotham left last Thursday night for Peddie Institute, Hightstown, N. J., having been drafted by the Baptist denomination to lead in the summer assembly there for young people for two weeks.

NOTICE

New Schedule of Meetings of Labor Unions

Beginning July 1st, 1922, Labor Unions of Portsmouth will meet at the following times and places.

At Carpenters Hall, Corner High and Ladd St.

Central Labor Union, 1st and 3rd Thursdays of each month.

Metal Trades Council, 2nd and 4th Wednesdays of each month.

Carpenters District Council, 1st and 3rd Wednesdays of each month.

Plumbers and Steamfitters No. 453, 2nd and 4th Mondays of each month.

Typographical, No. 884, 1st Monday of each month.

Stationary Firemen No. 351, 1st and 3rd Tuesdays of each month.

Masons and Plasterers, 1st and 3rd Tuesdays of each month.

Carpenters and Joiners No. 721, 2nd and 4th Tuesdays of each month.

Boilermakers No. 467, 1st Wednesday of each month.

Machinists No. 840, 2nd and 4th Thursdays of each month.

Painters and Decorators No. 81, 2nd and 4th Fridays of each month.

Federal Employees No. 90, 2nd and 4th Thursdays at S. of V. Hall.

Pattern Makers, 1st Friday at shop or S. of V. Hall.

Telephone Operators, No. 71, at call of Secretary.

The following Locals meet at call of Secretary or have failed to report their meetings; Parties desiring information of these apply to undersigned.

Musicians No. 276; Barbers No. 370; Draftsmen No. 4; Blacksmiths and Helpers No. 290, Sheet Metal Workers No. 352.

W. N. McLOON,
Pres. Central Labor Union.

"A Daily Treat"

"ICED" "SALADA" TEA

H218

Good on all occasions.

Miss Helen Pickering of Union street arrived home Saturday from a two weeks' sojourn at Chautauqua, N. Y., where she went to attend the meetings of the General Federation of Women's Clubs.

Wesley Adams, member of the executive committee of the New Hampshire State Grange, and Mrs. Adams of Londonderry this state, are guests at the home of Mrs. Daniel Mason of Middle street.

NOTICE

Mr. Jack A. E. Eldridge, who has sold out his plumbing business at Panhallow St., and accepted a position as Foreman Plumber for a large New York concern, wishes to thank all of his customers for their past patronage during his business stay in this city.

NO HERALD JULY 4TH
All the News Wednesday.

PLEADED NOT GUILTY TO MURDER

(By Associated Press)

Lawrence, Mass., July 3.—Vito Caruso pleaded not guilty in district court today to a charge of murdering his wife, Mrs. Maria Caruso, here yesterday, and was held without bail for a hearing. Stefano Caruso, Vito's brother, pleaded not guilty to being an accomplice before the fact, and was held in bail.

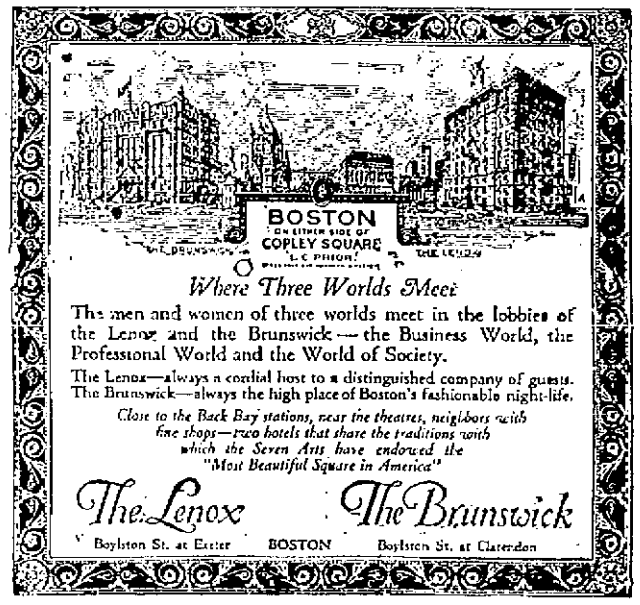

Where Three Worlds Meet

The men and women of three worlds meet in the lobbies of the Lenox and the Brunswick — the Business World, the Professional World and the World of Society.

The Lenox—always a cordial host to a distinguished company of guests.
The Brunswick—always the high place of Boston's fashionable night-life.

Close to the Back Bay stations, near the theatres, neighbors with fine shops—two hotels that share the traditions with which the Seven Arts have endowed the "Most Beautiful Square in America"

The Lenox Boylston St. at Exeter — BOSTON — *The Brunswick* Boylston St. at Clarendon

ATLAS

We are now the sole agents for Portsmouth for the sale of ATLAS Portland Cement. The name ATLAS guarantees the finest quality of Portland Cement. Place your order now and save money.

C. E. WALKER & CO.

Call 236 or 237. State, Water and Daniel Sts.

Celebrate The Fourth

FIRE-WORKS

Wholesale and Retail

A Variety to Meet All Demands

--- AT THE ---

Portsmouth News Agency

RUSSIA HAS FIRM SUPPORTERS IN MARSEILLES

Marseilles, June 11—Soviet Russia has firm supporters in Marseilles. All from the dock-laborer to the wealthy manufacturer wants Bolshevik Russia's trade. The petition of the Marseilles Chamber of Commerce for the re-establishment of trade with Russia produced such an impression on former Premier Briand that he went far toward bettering Russian relations. Northern France rebelled and Raymond Poincare succeeded him.

France's attitude at the Genoa conference did not appeal to Marseilles with its idle shipping and smokeless factories and pressure is being brought by Marseilles interests of all sorts to effect some settlement at the Hague conference which will facilitate France's trade relations with the Black Sea ports.

Marseilles is the greatest flour milling city on the Mediterranean. Before the war one-fifth of its flour mill products went to Russia. It also had a great Russian trade in soap and in oil.

The population of Marseilles is so largely industrial that the Socialists are always in the majority. While the Marseilles socialists frequently fly red flags and display sympathy for Bolshevik Russia, they are really a "faint pink" in contrast to the Russian Communists. On the occasion of the recent municipal elections in which the socialists won their usual overwhelming victories there were many parades in celebration of their successes. Red flags and banners demanding the release of French prisoners who are still in prison for refusing to fight the Bolsheviki at Odessa were displayed. The mutiny of the French navy at Odessa, when it was ordered to attack Soviet forces in 1918, has always been a favorite theme with French socialists of the extreme type, who also opposed the Wrangel and Denikine movements.

To the part of American bankers who were visiting here at the time of the recent election excitement, the street parades seemed very extreme. But demonstrative red flag parades are no novelty to old residents of Marseilles, who realize how largely Russia's collapse has contributed to economic depression in France's great Mediterranean port.

MISS COLLETT IS EAST'S HOPE

Buffalo, N. Y., June 30—Glenna Collett of Providence, was called upon today to defend golfing honors of the East against the West at the Country club's International invitation tournament.

With the elimination of Alexa Sterling of New York and Elizabeth Gordon of Providence, Miss Collett was a favorite although it was conceded that the game played by Miss Edith Cummings of Chicago made her a strong candidate for the first place in the championship fight.

The pairings today made it possible that these two would meet in the final tomorrow, Miss Collett playing Mrs. Lee Mida of Chicago, while Miss Cummings' opponent in the semi-finals was Mrs. F. C. Letts, also a Chicago entrant.

Miss Julia Folk of Cleveland, Ohio, who has been visiting her sister, Mrs. George McCarthy has returned to her home.

GIRL DROWNS AS AUTO OVERTURNS

Brattleboro, Vt., July 2—Pinned under an automobile which had plunged into a brook, Miss Gladys Rich of Fitchburg, Mass., lost her life by drowning shortly before midnight last night south of the village of South Londonderry in the northwest corner of Windham county.

Miss Rich, who was 22 years old, was employed as a stenographer by the Worcester Pressed Steel Company inWorcester, Mass. She and a girl friend in Worcester recently bought a car. On Friday they drove to Lowell Lake near South Londonderry to stay over the Fourth with Miss Rich's parents, Mr. and Mrs. Charles Rich of 60 Cedar street, Fitchburg.

TWO DOVER AUTOS WRECKED IN SALISBURY

Salisbury, July 2—Two Dover, N. H., automobiles were wrecked in a collision at Moulton Hill, near the square shortly after midnight this morning. One was driven by Karl Ricker and the other by Thomas J. Barry. The occupants escaped with a shaking up.

Cars operated by Arthur J. Brooks of Newburyport and Morris Kuralitz of Haverhill this afternoon were in collision in Elm street near the B. and M. overhead bridge.

BRATTLEBORO MAN'S AUTO HITS CULVERT NEAR KEENE

Keene, July 2—George R. Arlin of Brattleboro, Vt., had a narrow escape from serious injury today when his automobile crashed into a cement culvert on the west side road, between Swanzey and Keene. The culvert was displaced several feet and the machine wrecked. Mr. Arlin says he was crowded out of the road by another machine. Arlin was bruised but not seriously hurt. He was riding alone.

FRANKLIN MAN BADLY CUT AS AUTO OVERTURNS

Franklin, July 2—Alphonse Beaupre of this city was cut severely on the head early today when his touring car skidded and overturned on Daniel Webster highway between here and Concord. The other seven occupants of the car escaped with bruises.

A Massachusetts car was damaged today on the Merrimac Valley boulevard between here and Andover, in collision with another car near Webster lake at a dangerous curve. No one was hurt.

TWO MOTORCYCLISTS HURT AT LEXINGTON

Lexington, July 2—Two Cambridge men were injured in a motorcycle accident on Massachusetts avenue, East Lexington, today.

According to the police, the motorcycle owned and operated by Walter A. Thibon of 27 Montgomery street, Cambridge, with a side car in which Simon LeBlanc of Reed street, Cambridge, was riding, was caught in the car track near the home of Dr. Hary L. Alderman at 132 Massachusetts avenue. The machine was overturned.

The two men were cut on the face and hands.

WORCESTER GIRL KNOCKED DOWN BY AUTOMOBILE

Worcester, July 2—Miss Florence Wickwire, 21, of 32 Rockdale street, today was knocked down by an automobile driven by Carl W. Smith of 11 Maple street, Greenfield. She was taken to the City hospital by Police Surgeon Arthur J. Nugent for observation because of symptoms of possible internal injuries.

LAWRENCE BOY'S NAME ON DANGEROUS LIST

Methuen, July 2—The name of Tony Longo, nine years old, 157 Newberry street, Lawrence, is on the danger list at the Lawrence general hospital; his parents, Tony and Mary Longo are suffering from abrasions and lacerations and Cosima Cataldano, 31 Union street, Lawrence, sustained a fractured skull as the result of an automobile accident at 9 p. m. today on the Salem turnpike. Antonio Capaldo of Common street, Lawrence, the driver of the car, was arrested on the charge of driving a car while under the influence of liquor.

The car was driven into a ditch and all of the occupants were more or less injured. The little Longo boy sustained several lacerations of the head and face and a possible fracture at the base of the skull.

MALDEN MAN'S AUTO IN COLLISION AT SALISBURY

Salisbury, July 2—An automobile owned by S. M. McIntyre of Malden and driven by James S. Connelly, chauffeur, was in collision with a car operated by Harry Kawhides of Haverhill on the Beach road this afternoon. It is said that the Malden car met the Haverhill car head on. Both the cars were disabled and the occupants shaken up, but not seriously injured.

CLIFTONDALE MAN IS ARRESTED AT DOVER

Dover, N. H., July 2—A woman passenger in an automobile driven by Fulton V. Bent of 7 Sunnyside, Cliftondale, Mass., received a bad cut and fainted when the car crashed into a telephone pole on the Dover Point road this afternoon as the result of Bent's attempt to pass two other cars. The woman, who declined to give her name, was accompanied by Everett W. Braie of 31 Lansdowne street, Lawrence, Mass. Bent was arrested on a charge of speeding.

LEITCH SISTERS COMING

British Gold Stars Will Visit This Country.

Liverpool June 29—Miss Cecil Leitch, former British women's open golf champion, her sister Edith, and Miss Mollie McBride, Canadian golfer, sailed for Canada today on the steamship Montrose. They will later visit the United States.

Miss Cecil Leitch will be unable to play in any matches, owing to an injured arm, but her sister plans to enter the American tournament beginning September 25 and will compete in the Canadian championships beginning Sept. 11.

GENERAL ELECTRIC BUYS REMINGTON ARMS PLANT

Bridgeport, Conn., June 30—The General Electric Company has brought the Remington Arms Company plant here for a price said to exceed $3,300,000. The transaction was confirmed today by C. E. Patterson, vice president of the General Electric Company from the New York office. The General Electric Company two years ago leased the Remington plant with an option to buy, from the Bridgeport Liquidation Co.

BALTICS REJECT SOVIET PLAN TO REDUCE ARMS

London, June 30—Replying to the Soviet government's recent note proposing the limitation of armaments, says a Central News dispatch from Riga today, the Polish, Finnish and Latavian governments have declared an agreement to reduce arms cannot be made until Russia fulfills her obligations entered into by peace treaties with those countries.

NOTICE

The Odd Ladies will hold their picnic at Mrs. Ella Warburton's, Rollin's Farm, Thursday, July 6. If stormy will be held Friday.

Per Order,
BELLE FRENCH, Noble Lady.

A SWEET LITTLE BABY BOY

Makes a Bright Spot in Every Home. A Comfort in Years to Come

Park Rapids, Minnesota.—"I have taken your medicine — Lydia E. Pinkham's Vegetable Compound — when I was a girl for pains and before and after my marriage. I now have a sweet little baby boy and will send you his picture if you wish to publish it. My sisters also take your medicine and find it a great help; and I recommend it to those who suffer before their babies are born." — Mrs. WM. JOHNSON, Box 165, Park Rapids, Minn.

To marry and arrive at middle age without children is a great disappointment to many women. Think of the joy and comfort other women have in their children as they grow older.

Lydia E. Pinkham's Vegetable Compound has helped to bring great happiness to many families by restoring women to health. Often the childless home is due to a run down condition of the wife, which may be helped by Lydia E. Pinkham's Vegetable Compound. It brought health and happiness into the home of Mrs. Johnson. Why not to yours?

BELDEN AGAIN HEADS N. H. TRAP SHOOTING ASSO.

Elmer Reed of Manchester won the New Hampshire trap shooting championship at the end of the second day's shoot at Manchester on Saturday. This makes six times that Elmer has annexed the title. For the two days Reed broke 189 out of 200 targets and his brother, Eugene Reed, was second with 187. "Gene" was high for all around championship of the state, scoring the highest in the distance, doubles and in the singles, shooting 615 out of a possible 350 targets.

Harry T. Wendell of this city, who at the end of the first day's shoot was tie for second place, did not do so well in the second day's shoot, a couple of 19 strings throwing him out of the running.

Belden, after getting away to a bad start of 17, shot very well during the rest of the day, making 134 out of 150, in the doubles Belden broke 31 out of 50 and Wendell 23.

George Osborne of Boston who summers at Little Boar's Head had the high run for the day, 18 straight.

At a meeting of the State Trap-Shooting Association held at Manchester, Frank A. Belden of this city was re-elected president, and W. H. McKay of Manchester, secretary-treasurer. The directors are J. H. Mendell, S. M. Patten, Eugene E Reed, Manchester; H. B. Tilton and H. T. Wendell, Portsmouth, George A. Quimby, Laconia, W. C. Lombarde, Nashua. Eugene E. Reed was elected delegate to the Eastern zone convention.

It was voted to hold the state championship next year with the Goffstown Gun club at Manchester.

Mr. and Mrs. James H. Smith and Mr. and Mrs. Benjamin W. Burke passed Sunday in Lynn, Mass.

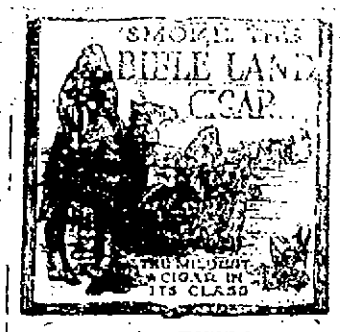

The Best Smoke in New England
Made in Portsmouth
210 MARKET ST.
Phone 362-M.

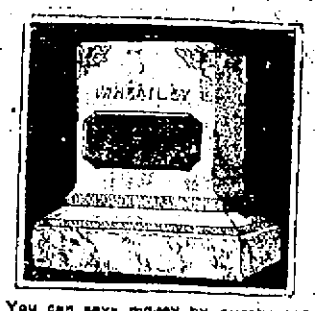

You can save money by purchasing direct of the manufacturer. We manufacture our monuments at our own plant, which is equipped with all the latest labor saving machinery and operated by electric power—the only plant so equipped in this section. Call and see the large stock of finished monuments which we carry.

FRED C. SMALLEY
CORNER STATE & WATER STS.
Also Dover, N. H., Opp. City Hall.

ALASKA FREEZER
"The Freezer with the Aerating Dasher"
The most wonderful of all freezers. By means of its astonishing aerating spoons it whips air into every particle of the freezing cream, making ice cream that is a revelation in texture and delicacy. It breaks all records in speed—makes perfect ice cream in 3 minutes. Requires much less cream and uses less ice and salt than any other freezer.
FREEZER SEASON IS HERE!
As usual we are ready with the best that can be obtained. ALASKA Freezers represent the last word in high grade, durable construction. NORTH POLE Freezers are all metal for popular use, and the quality is wonderful at the low price of $2.00.
See our Special All Metal Freezer at $1.50.
SWEETSER'S

Roofing Specials
Reduced Prices Week of June 27th Only.
1-Ply Universal Roofing, per sq. $1.59
2-Ply Universal Roofing, per sq. $2.09
3-Ply Universal Roofing, per sq. $2.59
3 Squares Artcraft Roofing, to close, per sq. $2.77
Best Quality Red or Green Slate Surfaced Roofing, weight 90 lbs., per sq. $2.98
Black Neponset Paper, Waterproof, 250 sq. ft., per roll $1.57
Bermico "A" Sheathing Paper, 500 sq. ft., per roll $1.25
Above Prices for CASH ONLY. All charge sales will be made at our regular prices.
Littlefield Lumber Co.
Square Deal Building Materials.
83 GREEN STREET. Say, "Hello 74"

Frederick Watkins
Blacksmith & Wheelwright
AUTOMOBILE WHEELS AND SPRINGS REPAIRED
TRUCK BODIES AND CABS
BUILT TO ORDER.
111 Hanover Street, Portsmouth, N. H.

Biliousness
Lowers your spirits, dulls your brain, causes constipation, sick headache, and makes you feel miserable. Clean up your liver, take
Hood's Pills
Made by C. I. Hood Co., Lowell, Mass.

AUTOMOBILE INSURANCE
Of Every Description
Policies issued while you wait.
Accident Claims Settled at Our Office.
C. E. Trafton
General Agent.
Opp. Postoffice.

A Summer's day Recipe
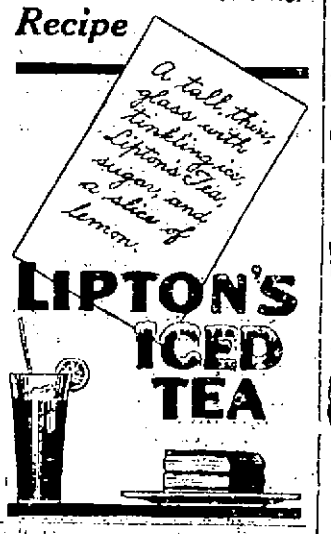

Used Cars Sale
1920 Stutz, closed model $1200
Late Model Peerless, 7-passenger Sedan $2000
1917 Cadillac 7-Pass. Sedan $1000
1917 Cadillac 7-Pass. Touring $900
1922 Elgin 5-Pass. Sedan, brand new $1700
1922 Elgin Coupe, brand new $1700
1914 Locomobile, sport model $350
TRUCKS
1-Ton Truck, G. M. C., platform body $450
1-Ton Truck, Ford, platform body $300
Vim Truck, A-1 condition $500
Hislop Garage Co.
Tel. 3
OPEN DAY AND NIGHT.

DON'T LEAVE TOWN
Without first telephoning 37 and have The Herald follow you. It will be a daily letter from home. The Herald for News.

Stop Scratching
M. & D. Remedy will heal the most obstinate case of Eczema, or other skin diseases. Money refunded if not satisfied. Sold by Benjamin Green, Boardman & Norton and Philbrick's Pharmacy.

FOR SALE
Woodbury Avenue
Modern two-story house built in 1920, and in a very pleasant location for one who cares to be out a short distance from the congested part of the city. Electric lights, heat and bath. Every floor is of maple. Spacious front piazza. $4300.
Kittery Point
A summer resident has listed for quick sale his property consisting of house of six rooms, and another of five rooms, both on high elevation near electric car line, on the proposed boulevard through Kittery Point to York Harbor. Good frontage for store building. Six-room house $2500; five-room house $1800.
Caswell Agency
Tel. 481-W. 9 Congress St.

FLAGS!
Flag Poles and Brackets
AT
W. S. JACKSON'S
111 Market St.

Corset Shop
Special Reduction on
Corsets and Brassieres
All Sport Hose that were $1.25 and $1.50 now $1.00.
Sarah L. Piercy
Corsetiere.
N. H. Bank Bldg. Tel. 1027-R

All Kinds of General
Machinist Work
By Expert Workmen.
Generator and Electrical Work.
George L. Buckley
61 Bow St., Portsmouth
Tel. 839-R.

HAM'S
Undertaking Rooms
(Established 1852)
JAMES T. WEBBER
Funeral Director and Licensed Embalmer
CHAPEL
LADY ATTENDANT.
MOTOR SERVICE.
Phone 164-W. 122 Market St.

FRANCES M. GRACE
Designer & Decorative Artist
Instructions in
DRAWING AND PAINTING
Graduate of the New School of Design, Boston, Mass. Pupil of Prof. Douglass J. Connah.
Phone, Portsmouth 24

THE ST. JAMES HOTEL
Cor. Penn. Ave. and 6th St., Washington, D. C.
It is admirably situated in the center of the Capital City, and is most convenient to the public buildings, business houses and places of amusement.
The St. James is easily accessible from the New Union Station by street car, being about six minutes' ride. Cars marked Georgetown, Piney Branch Road, or 14th Street, pass the hotel on Pennsylvania Avenue.
Terminal taxicabs always at your service.
Rates are $1 up for rooms.

MUSIC
Portsmouth School of Music
Summer Term—July and August
Young students make best progress in summer without loss of time or pleasure.
G. BERTRAND WHITMAN
Will teach music at the Piano. Special Class for children on Thursdays for Elements of Music, Sight Reading, Etc. Repertoire and Ensemble for advanced players.
OLIVER H. DOWD
Will teach the Leopold Auer System for the Violin.
Studios, 14, 15, 16 Franklin Block
Phone 247-J

Mrs. Beatrice H. Scarborough
TEACHER OF SINGING
Pupil of F. Morse Wemple
N. E. Conservatory of Music, Boston, Mass.
Studio: 603 Lincoln Ave.
PORTSMOUTH, N. H.
Tel. 1143-R.

REINEWALD'S MUSIC SCHOOL
Teaches
VIOLIN, CORNET, MANDOLIN, TROMBONE AND TENOR BANJO.
Holton and Conn Band Instruments; Gibson Mandolins and Banjos.
Few Bargains in Second-Hand Instruments.
Teacher of Non-Pressure Mthod for Band Instruments.
School closed for the summer—open Sept. 11th.
R. L. REINEWALD
Ex-Bandmaster U. S. Navy.
Studio 23 Gates St.

Automobile Insurance
Fire, Theft, Personal Liability, Property Damage, and Collision.
John Sise & Co.
3 Market St.
Portsmouth, N. H.

CHARLES W. TAYLOR
Plumbing and Heating
Furnace and Range Repairing.
Sheet Metal Work
8 Richmond St. (Off Pleasant)
Tel. 1096

MOTOR SPECIALISTS

Consider well the service we offer you in Oxygen Acetylene Welding before you buy automobile parts—we repair the broken part equal to new at a fraction of the cost of a new part and in less time very often than it takes to secure the new part. All kinds of broken castings in iron, steel, aluminum and bronze, steel forgings, machine parts are repaired perfectly. Ask those who have tried us. Reasonable charges.

George A. Trafton & Son

200 Market St., Portsmouth.

HORSESHOEING AND JOBBING.

SOUND, SOLID AND SUCCESSFUL

NEW HAMPSHIRE FIRE INSURANCE CO.

MANCHESTER, N. H.

FIFTY-SECOND PROGRESSIVE ANNUAL STATEMENT

January 1, 1922

CASH CAPITAL	$2,000,000.00
ASSETS	10,944,349.77
LIABILITIES Except Capital	5,905,144.09
SURPLUS TO POLICYHOLDERS	5,039,205.68

IN STOCK

5000 Rolls of

Wall Papers

All New Stock

Oatmeal Paper, best grade, 30-in. roll, at 22c

Varnish Tile for Kitchen and Bath Rooms, at ....30c roll

Bed Room Paper....................5c roll up

Paste ....4c lb.

Estimates Furnished.

FOGG'S

Paint & Wall Paper Store

121 Vaughan St. (Cor. School)

FOR SALE

House with seven rooms and bath. Electric lights, hot water heat, cement cellar. Lot of 27,000 ft., 118 ft. on the river, 89 ft. on street, 274 ft. deep. Cherry, peach and apple trees, grapevine. Garden all planted.

Price $5800

The Geo. D. Boulter Co.,

Tel. 264-W. Kittery, Me.

Buckminster Chapel

J. VERNE WOOD

7 Islington Street.

Motor Service

PILE AID

Fifty cents will purchase a large tube of Pile-Aid. By actual tests this remedy has proven beneficial in all forms of piles. Money refunded in every case where PILE-AID does not give relief.

ADAMS' DRUG STORE

Sole Agents for Portsmouth.

DR. NELSON

CHIROPODIST

ARCH WORK A SPECIALTY.

At Toilet Parlors of Mrs. M. Alice Hilton, Over the Flower Shop,

MARKET STREET

WANTED, WAITRESSES

Those with first class experience only.

Apply

Lafayette Inn

YORK BEACH

h jn 27, tf

WANTED

3 Automobile Mechanics

HISLOP GARAGE CO.

145 Fleet St.

TRAVEL OVER WEEK-END THE HEAVIEST

The travel on Saturday and Sunday was the heaviest of the summer. This was true of the railroad as well as the automobile travel. It was the first of the month, for many a three-days week end, and this added to the great number getting away for the month or the summer, made it very heavy.

The automobile traffic began early on Saturday and continued well into the night and was taken up again Sunday. At times there was a constant procession of cars moving through the streets, some down in Maine and the others up the state or mountains. The traffic officers had their hands full and they handled it in excellent shape keeping everybody moving and happy.

HARDING WANTS MORE MONEY TO CARE FOR SHIPS

Washington, June 28—President Harding today sent to the senate a request for a suplemental appropriation of $5,000,000 for expenses in the care and preservation of naval ships whose construction has been suspended in anticipation of ratifications by the signatory powers of the arms conference treaties.

An accompanying letter from Director Dawes of the budget said seven battleships and four battle cruisers are being kept in condition to resume work, although required to be scrapped under the five power treaty. The battleships are the Washington, the South Dakota, Indiana, Montana, No. Carolina, Iowa and Massachusetts. The four battle cruisers are the Constellation, Ranger, Constitution and the United States.

WILL SCRAP AUSTRALIAN FLAGSHIP

(By Associated Press)

Sydney, N. S. W.—The rays of H. M. A. S. Australia, former flagship of the Commonwealth navy are numbered and she will be scrapped in accordance with the Washington conference agreement, after a heroic career. She originally cost 2000,000 pounds and equipment for her North Sea service involved hundreds of thousands of pounds additional.

Fear of the Australia's 12-inch guns kept the German fleet from launching any attack on Austrilan ports during the world war according to the naval experts.

NOW SEEMS POSSIBLE TO FREE CATTLE OF TUBERCULOSIS

Washington, June 28—The plans for the complete eradication of tuberculosis in the cattle herds of the country seems well within the bounds of possibility to Department of Agriculture experts as the result of a demonstration that an entire county may be cleared of all its reactors in a week and a day.

Such a demonstration was recently completed in Essex county, New York, where local authorities assisted by the State and the Department of Agriculture began the testing of the herds on Friday, May 12, and finished the job on Saturday, May 20.

The county was divided into convenient districts, and 25 veterinarians were taken from farm to farm in automobiles by 25 leading farmers who volunteered their services. By this use of rapid transportation and by careful planning of routes, it was possible in two days to test 930 herds containing 5247 cattle. This was an average of more than 18 herds a day for each vegtitarian. Because the loss of time was cut to a minimum and supplies were bought in quantity, the work was done for less than half the usual cost when herds were tested individually, the report of the department said.

SAVE YOUR STOMACH with JAQUES' Little Wonder Capsules

Quick Relief for INDIGESTION DYSPEPSIA CONSTIPATION

No Muss No Bother Just take one or two capsules

On sale at Philbrick's Pharmacy, Portsmouth; Hampton Pharmacy, Hampton; Weeks & Seward, Exeter; Geo. A. Gilmore, Epping, N. H., or 60 cents by mail for large package from Jaques Capsule Co., Plattsburg, N. Y.

3

TELEPHONE NUMBERS

YOU SHOULD ALWAYS KEEP IN MIND

Tel. 626..........POLICE STATION

Tel. 525..........FIRE STATION

TAXI STATION

Tel. 3

Combination Storm and Screen Doors

"2 in 1"—For the price of one.

Mill Jobbing of All Kinds.

FRANKLIN MILL

Phone 1412-J. Maplewood Ave

EXPERT

WORKMEN supplied by us for Carpenter Work of All Kinds. Bids submitted on anything from a house to a coal bin.

J. A. Gurney, 3 Edward St.

OBSEQUIES

George H. Clarke

The last sad rites over the remains of George H. Clarke were held at Christ Church on Sunday afternoon at half past two. There was a very large attendance, among those present being Mayor F. W. Hartford and city officials, delegations from fraternal organizations, relatives and friends, including a number from out of town. Nearly, if not all the pews in the church were filled to pay the last mark of respect to one who will be sadly missed in the community.

The rector of the church, Rev. Charles leV. Brine, had charge of the service. The full vested choir took part in the service and their selections were touchingly rendered. "Peace I Leave With You," by Roberts was sung as a tenor solo by Arthur L. Hartford.

The floral tributes were elaborate and in great profusion and filled the church with fragrance. There were blankets of roses, many set pieces, baskets of choice cut flowers and they were placed all about the church and gave evidence of the love and esteem of relatives, friends, fraternal organizations and people of the community.

The bearers were Charles H. Kehr and James Gillespie of Osgood Lodge I. O. O. F.; William C. Philbrick and George B. Ricker of Seaside Council Jr. Order of American Mechanics; E. Alvin Mugridge of Alpha Council Royal Arcanum, and Horace W. Gray of the Portsmouth Athletic Club, the deceased being a member of each of these orders.

Rev. Charles leV. Brine held the committal service at the grave and officers of St. Andrew's Lodge No. 1 A. F. and A. M., held the service of the order.

Interment was in the family lot in Harmony Grove cemetery under the direction of J. Verne Wood.

MASONIC HOME NOTES

Mr. E. L. Butler of Methuen, Mass., father of James Butler of this city, was a vistor at the Home this week.

The executive building committee in charge of the plans for the erection of lodge quarters at the Masonic Home property on Middle street are progressing rapidly with sketches and shortly will present for approval of the Masonic lodges a spacious and a beautiful plan, as large and as elaborate as any in New England, as reported by Mr. Frank J. Philbrick, the chairman of the committee.

The general committee in charge of the Masonic Home lawn party was in session Monday and have selected Tuesday, July 18th from 6 p. m. to 10 p. m. as the date and the hour for same.

At this party there will be a continuous musical entertainment on the lawn in front of the Home. There will be esthetic and folk dancing and the home and grounds will be open for inspection and enjoyment of the general public without any admission fee whatever. The grounds and booths will be especially lighted and decorated and the management promised the people of Portsmouth a wonderful free entertainment especially for the ladies and children. Come.

The program and special features will be advertised in the local papers as the date draws near for the first out door social ever presented by the Masonic fraternity of this city.

GREENLAND

Greenland, July 3—There will be a church meeting at the Congregational church Wednesday evening, July 5. All members of the church and parish are requested to be present to help transact important business.

The Helping Hand Society will meet on Thursday with Mrs. Charles Brackett, Jr.

Mrs. John L. Leary is visiting her daughter, Mrs. Helen Moore of Springfield.

Sunday was one of the hot days of the summer. It was ideal after the rainy weather and did a great deal to dry up the fields and give the crops another boost.

WIFE OF AN AMERICAN IS KILLED IN MEXICO

(By Associated Press)

Washington, July 3—Mrs. Thomas Cheney, the Mexican born wife of an American employed by an American company operating in the Tampico oil region, was killed by a Mexican bandit June 29, when she recognized their leader, according to a report today to the State Department from Consul Shaw at Tampico. As Mrs. Cheney is an American citizen by marriage, the Department made immediate representation to the Mexico City government urging that the murderer be apprehended and punished.

CALL BANKS FOR STATEMENT

(By Associated Press)

Washington, July 3—The Comptroller of Currency today issued a call for the condition of all national bank at the close of business on Friday June 30.

BURROUGHS ARRIVES FOR SUMMER REST

Congressman Sherman E. Burroughs is home for the summer recess of the house. The recess will last until Aug. 15 when the members will again convene.

It is expected that by that time the senate will have taken action on the tariff bill which was passed by the house July 1, 1921. The house will meet to act on the amendments which will undoubtedly have been made on the original bill, says Mr. Burroughs.

The next regular session of the house will open in December.

SCHOOLS FOR RAILWAY TRAINING

(By Associated Press)

Peking, May 23—Despite economic disturbances due to civil war, China is adopting western methods in the treatment of her railway employes according to a report just made by the ministry of communications. After asserting that the Chinese managed railroads are prosperous, the report says:

"Not only are railway training schools provided but there are also schools for the education of the employees' children. In this way both the engine man and his children are intellectually looking after, and in the case of the skilled laborer, this means that he is given full opportunity to equip himself as a better technician.

"Since 1918 when the experiment was first started, no less than twenty-five middle and primary schools, as well as 42 railway training schools have been established with a total enrolment of six thousand students and involving an agregate expenditure of $110,770. For the greater enlightenment of the skilled laborers a fortnightly magazine is published in the popular reading style and lecturers are sent to give helpful talks to the men all along the line."

THE FLOWERS THAT BLOOM FOR ALL

Here and there along the wayside
Wild flowers grow and bloom for all
In the alnes, and on the hillsides,
In green fields, on grassy knoll.
Passers by oft rudely pluck them;
Careless take both flowers and root
Though they do not mean to kill them
Oft destroy these wayside shoots.

Nature, a most lavish mother
Scatters wild flowers here and there.
Plants them freely for her children,
Gives to all, and does not spare.
Yet how many rudely gather
Throw them on the ground to die.
God's gifts, by His children wasted
Crushed by feet of passers by.

Do we think when flowers we gather
When we pluck these wild flowers fair
We have not the skill to fashion
One small leaf, one petal there.
Dreary would earth be without them
God gave them to bloom for all.
They should not be rudely gathered
Thrown, where hurried footsteps fall.

God gives flowers like His sunshine,
Sunshine falls on good and bad.
Flowers grow for saints and sinners
Bloom to make this old world glad.
We should think when these we gather,
God could for our needs bestow—
Give us food for our sustainance
And not made a wild flower grow.

—CLARA A. LYNN.

Call the Ad-Taker

TELEPHONES 37 and 38

Want Ads of All Kinds

For Sale To Let

Lost and Found

Miscellaneous

Herald Ads. "Do the Trick"

WANTED

WANTED—Second hand range, one with reservoir and elevated shelf preferred. Write M. E. W. Box 100 or Tel. 1151. 3t j3

WANTED—Live poultry of all kinds. Phone 1151. 1w j3

WANTED—Young man, high school graduate, wants work for summer. Outdoors preferred. Address R. W. Herald Office. 1w j3

WANTED—Sales lady, one desirous of learning the business. Apply Mr. McCarthy at Dennett and McCarthy's, Market St. 1w j3

WANTED—An alert business getter. 10,000 mile guaranteed new cord tires, at prices below all competition. Exclusive local territory. $100.00 and commission. Smith System Cord Tire Co., 1108 S. Michigan, Chicago. 2t j3

WANTED—Man or woman, $40 weekly full time. $1.00 an hour spare time, selling guaranteed hosiery to wearer. Experience unnecessary. International Mills, Norristown, Pa. 1t j3

WANTED—Laborers and men for process work inside. Apply at once Atlantic Dye Stuffs Co., Newington. 1w j1

WANTED—Man to do farm work, largely gardening at Eliot Nurseries. Steady job to good worker. Good pay. Also boy for helper. W. Linwood Fernald Eliot, Me. Tel. 307-1. 1w j1

WANTED—Large national concern offers splendid opportunity for ambitious man. Chance for executive position if willing to apply initiative. References required. Write H. G., Herald. 1w j28

WANTED—The Fuller Brush Co. has opening for aggressive young man. Must be honest, reliable and well recommended. Apply H. C. Greene, 38 Concord Way. 1w j28

WANTED—Standing grass for horse feed, within 4 miles of Portsmouth. Portsmouth Ice Co., Frank Jones Brewery yard. Phone 86. 1w j27

WANTED—Trustworthy business-like man for light work, good pay to right party. References. Write Box 2, this office. 1w j27

WANTED—To hear from owner having farm for sale; give particulars and lowest price. John J. Black, New Hampshire street, Chippewa Falls, Wisconsin. 2o21-24-28 jy 1-5-8

WANTED—Banjo player wants engagement for the summer. Write Box 60 The Herald. tf j21

WANTED—Position as housekeeper in small family in city or would assist with general housework. Address D, Herald Office. tf j20

WANTED—Girl for general housework small family. Apply Mrs. F. A. Belden, 274 Middle St. tf j13

WANTED—Painting and paper hanging. Willis P. Gray, 339 Wibird St. Phone 307-J. tf m5

WANTED—Medium house, good repair on road to Boston. State rent, etc. first letter to M. G. care Herald. tf a31

WANTED—Antique furniture of all kinds. Hooked rugs. Highest cash prices. Coleman's, 217 Market street, Tel. 1015-W.

TO LET

TO LET—In Kittery, 3 rooms for light housekeeping, for man and wife. Tele 293-M. 1w j3

TO LET—Two room furnished apartment, all improvements, rent low, 188 Union St. Tel. 1218-W. tf j3

TO LET—At New Castle, half of ten room cottage, very reasonable. Box 121, New Castle, N. H. 1w j1

TO LET—Tenement 46 Hanover St., steam heat, electric lights and hot water. J. K. Stewart, 11 Hanover St. 1w j30

TO LET—6 room tenement, 171 Fleet St. Alek Kapelas, 183 Congress St. 4w j29

TO LET—Furnished apartment third floor at 282 Middle street. tf j28

TO LET—7 room tenement at 77 Daniel street, modern improvements. Inquire at Uncle Sam's Loan Office, 75 Daniel street. 1w j29

TO LET—2 desirable rooms for light housekeeping, 107 State, cor. Chapel. 1w j28

TO LET—2 rooms with modern improvements. Apply Mrs. L. G. Dore, 267 Richards Ave. Tele. 1432-M. tf j26

TO LET—Furnished apartment for light housekeeping, centrally located. Apply 31 Pearl street. 1w j27

For light house keeping, gas and water connected, at 171 Union St. Inquire at 45 Coffin's Court nearby. tf j22

TO LET—Furnished tenement, hot and cold water, electric lights, heat and toilet all separate, one minute from Market Square. Apply rear 21 Penhallow St.

TO LET—2 room tenement furnished. 2w j22

TO LET—6 room tenement 677 Islington street, and 9 room tenement at 687 Islington St. Gas and bath. Tele. 642-Y. tf j9

TO LET—Tenement at 6 1-2 Woodbury Ave. Apply 1067 Islington street, near Button Shop ground. tf a7

TO LET—3 and 4 room tenements, all improvements. Apply Cut Price Auto Supply Store, 65 Vaughan St. tf d11

TO LET—A modern apartment of 5 rooms and bath, on first floor, 147 Lincoln Ave. Apply John C. Noel, 51 Lincoln Ave. tf j12

TO LET—Two furnished rooms for light housekeeping at very reasonable rent. Haugh's, 67 High St. Tel. 936-M. 1w j27

TO LET—2 furnished rooms with kitchenette for light housekeeping. Conveniences. Apply 137 Cabot street. tf j17

TO LET—At Hampton Beach, by the week or month, six room cottage, on the boulevard, near Cutler's, electric lights, gas, coal range. Inquire F. W. Wheeler, 161 Park street, Tele. 1570. tf j27

TO LET—Large front room with kitchenette for light housekeeping. Also large room with all conveniences. Suitable for two gentlemen. 48 Pearl St. tf j17

TO LET—Front offices on Congress St., Franklin block will be vacant July 1st. Apply Paras Bros. tf m25

TO LET—Large front room, modern improvements, electric lights, bath and heat, in good location. Tele. 1532-J. 1w j1

TO LET—One large nicely furnished room, suitable for two gentlemen or man and wife. 422 State St. m19

TO LET—A tenement at 281 Congress St., twelve rooms, in good repair and all modern improvements. Apply at 65 Daniel St. or telephone 1111-W. tf m19

TO LET

TO LET—Furnished rooms and kitchenette for light housekeeping, bath and gas. Apply 127 Hanover street.

TO LET—Furnished apartment of three rooms for light housekeeping. Also single front room with kitchen privileges if desired. Apply 210 Cabot St. tf j20

TO LET—Kitchenette, hot and cold water, enameled sink, gas range, electric lights, all modern improvements. 147 State St. tf m1

TO LET—Furnished single rooms and kitchenette apartments at the Marcy House, 353 Pleasant St.

TO LET—Tenements furnished or unfurnished. Apply to Peter Panleiakos, 130 Cutts St. Tel. 1592-Y. tf m21

TO LET—Store at corner of Bow and Ceres Sts. For particulars see Mill Remnant Store, Cor. Bow and Ceres Sts. tf a26

THE TOSCAN, 134 Middle St. Apartments of 1, 2, 3 rooms, all improvements. Fine location. tf o10

TO LET—3 rooms for light housekeeping. Also 2 rooms for light housekeeping with improvements and steam heat. Apply 33 School street. tf f11

TO LET—Suitable place for plumber shop, paint shop or any several manufacturing plants. Inquire at this office.

TO LET—No. 132 State St., comfortably furnished rooms, large, sunny, neat and attractive. Continuous hot and cold water, centrally located. Tel. 902-M. m18

FOR RENT

HOUSES

Four, five and six rooms, with all improvements. $18 Per Month Up.

The Atlantic Heights Co.

Tel. 88.

FOR RENT

FOR RENT—Furnished room at 47 Hill street. Tele. 1183-R. 1w j1

FOR RENT—Furnished house for Pleasant St., for the care of an elderly lady. 1w j20

FOR RENT—Unfurnished house at 40 School St. Apply at The Little Gem Cafe, 161 Vaughan St. tf j13

FOR RENT—5 room flat in pleasant location. All improvements. $20 per month. Caswell Agency, 9 Congress St. tf m15

FOR RENT—Storage room. Call 1592-W. tf a4

FOR SALE

A Real Bargain

Farm 61 acres, house of 7 rooms, new stable, 16 cows, 3 horses, 500 chicks, 100 chickens, 2 ducks, 87 apple trees, 31 peach trees, 5 pear trees, 2 plum trees, 4 cherry trees, and with all equipments. Price $5500. Apply at Durgin's Lane. Tele 1591-W. 10t j29

FOR SALE

FOR SALE—6 marble top tables, good for restaurant. Apply 171 Fleet St. 1w j3

FOR SALE—Farm on Elwyn Road, Portsmouth, N. H. Contains about 30 acres tillage, 70 acres of pasture and woodland. Cozy dwelling, large barn and other out buildings. Buy now and secure advantage of a large hay crop. C. E. Trafton, Real Estate Agent, opp. Postoffice. tf j3

FOR SALE—Two horse team wagon, Archibald wheels, 2 1-2 in. axle, solid collar, 26 in. side boards, suitable for hauling loose grain, first class condition, nearly new. Write Box 50 this office. 1w j3

FOR SALE—Standing grass. Apply H. C. Mason, 713 Sagamore Ave. Tel. 792-J. 1w j3

FOR SALE—Just received a good assortment of second hand stoves, 1 good Glenwood range, 1 Glenwood gas range, 1 gas plate, 1-3 burner oil stove in good condition. A few refrigerators. S. A. Reed, 59 Lowell St. 1w j3

FOR SALE—Used cars. Buick touring, Buick Roadster, Dodge truck, Harley Davidson motor cycle and Fords. All cars in A-1 condition. Frazier's Garage. Tel. 1202-W. 1w j30

FOR SALE—2 used cord tires size 32x4 1-2, will fit 1 ton Ford. Price cheap. Apply J. K. Stewart, 11 Hanover St. 1w j30

FOR SALE—Drop head Singer sewing machine, excellent condition. Ladies' bicycle and all kinds of second hand furniture. Apply 90 Atkinson St. 2w j20

FOR SALE—1922 Oakland Six touring car, only run a few miles. A bargain. Write P. O. Box 75. York Village, Me. 1w j29

FOR SALE—Several cows and standing hay. Apply O. J. Walker, Newington, Tel. 908-R. 1w j28

FOR SALE—Collie pups. Tele. 1155-Y. 1w j28

FOR SALE—Smith Premier typewriter No. 10 in good condition. Price $25.00. Tel. 1303-R. 1w j27

FOR SALE—Cheap, 25 copper screens with fittings complete, in excellent condition. Dimensions 31x31 inches. Phone 376-M. 1w j27

FOR SALE—1920 Hupmobile in good condition. Call 296-3. 1w j27

FOR SALE—Cadillac car in good condition, self starter, electric lights, very cheap. Tel. 1074-W between 6 and 8 p. m. tf j16

FOR SALE—Two ice chests, 2 pair computing scales, 1 hamburg grinder and motor, 1 meat block and meat bench, 1 long counter. Apply C. A. Bridges, Kittery. Phone 1451. tf j6

FOR SALE—21 ft. motor boat, 8 h. p. 2 cylinder engine, with leather cushion all round. Will sell cheap for quick sale. Tele. 308-21. 1w j29

FOR SALE—1 set boxing gloves, 8 ounces, practically new. Apply 55 Salter St. after 6 p. m. 1w j27

FOR SALE—Nearly new Glenwood gas range, 4 plate top, large oven and broiler, space under top. Only used 2 summers. For particulars call 336-J. 1w j24

FOR SALE—One Chevrolet 490 Roadster, one Ford touring in good running order, good tires; one open body for Ford roadster. Call at 68 Washington St. Tel. 1593-X. 1w j27

FOR SALE—House lot on water front at Kittery Point, close to electrics. Apply Victor O. Sawyer, Kittery Point. Phone 1295-1. 1w j27

FOR SALE—Small motor. Inquire at Herald Office.

RAND'S

The House of Perpetual Bargains.

BARBED WIRE

$1.50 Per Reel

Just a Limited Supply. Better Phone Your Order.

Tel. 311-W. 15 Ladd St.

FOR SALE

FOR SALE—Baby stroller $5.00. Also baby tub and baby yard. 115 Orchard St. 1w j3

FOR SALE—Refrigerator in good condition, price $5.00; also a Columbia bicycle. M. L. Duncan, Kittery, Me. Tele. 315-W. 1w j3

FOR SALE—Portable White rotary electric sewing machine, full size head. Also mahogany Priscilla sewing table, half price. Owner leaving city must sell at once. Miss Allen, Y. W. C. A., State St. 1w j3

FOR SALE—Sell the Original Watkins Products. Good city territory still open. Get our wonderful offer and free samples. Write today. The J. R. Watkins Co., Dept. 78, 61 Washington St., North, Boston, Mass. j1-8-15-22-29

FOR SALE—One ice chest 7x7, 1 new meat block, two benches, 1 sleigh, 1 covered meat wagon, 1 express wagon good condition, 1 frame building to be removed. All to be sold at reasonable prices and must be sold in ten days. John H. Desmond, So. Eliot, or Harold L. Dow. Phone 1106-M. 1w j1

FOR SALE—A tent 12 by 11 ft., poles, fly. Will sell cheap. Inquire 13 Marcy St. 1w j1

FOR SALE—Nice family cow, gives good quantity of rich milk. Price reasonable. W. Linwood Fernald, Eliot, Me. Tel. 307-1. 1w j1

FOR SALE—Ford Roadster with extra truck body, good condition. 230 McDonough St. 1w j1

FOR SALE—Upright piano in excellent condition. Price $175.00 cash. Inquire 317 State street. Tel. 355-W. 1w j27

FOR SALE—Ford touring, price very low, good condition. Hobbs & Sterling, Kittery Depot. Phone 350. tf j20

FOR SALE—At Belle Isle, one small open buggy, 1 depot wagon, 1 double sleigh, quantity of insulated wire. Knocked down bushel boxes for fruit. Small furniture, riding sadle, 6 new cider barrels, 1 hirge plow, 12 large tents, 1 Ford truck, 1 Peerless runabout, heavy plank and other material. All can be seen at Belle Isle. tf m11

FOR SALE—Restaurant in good location, up to date equipment. Will be sold cheap. Caswell Agency, 9 Congress St. tf m18

FOR SALE—House lots, Park St. Wibird St. Fine neighborhood. Inquire this office.

FOR SALE—Toulouse geese, also eggs from same. 1 Emden gander and 1 cross bread gander, light Brahma eggs. Tel., Portsmouth 1078-W. tf, a8

FOR SALE—Small metal furnace, gas or oil heater. Inquire Herald Office.

LOST

LOST—A ladies gold wrist watch with gold links, with owners monogram on back. Finder will be rewarded by returning same to 51 Lincoln Ave., or Tele. 1735-X. 3t j3

LOST—Between Long's Corner and Wallis Sands, black leather, strap pocket book containing sum of money and papers of value only to owner. Return to Herald. Reward. 1w j29

LOST—Tuesday on Middle or Greenland Road, light tan auto shawl fringed. Finder notify 45 Willard Ave. Tele. 1765-W. 1w j28

LOST—June 21 between Portsmouth and Dover Point, auto storage battery. Reward. C. O. Hobbs Garage, 67 Hill St., City. tf j21

MISCELLANEOUS

ELECTROLYSIST

Abbie Caswell guarantees a safe and permanent cure for the blemish of superfluous hair. 15 years experience. 33 Market St., Portsmouth, N. H. With H. G. Raitt. Tele. 524-M. 6t j30

G. J. FRISBEE contractor, house painting, paper hanging, whitening and interior work. Address 32 Pickering St. Phone 1047-1. 1m j7

MADAME HILLIS, Psychic Reader, 10 Court St. Phone 1310.

AUTOMOBILE and Sign Painter. Work done at lowest prices. Frank Keyes, 14 Hanover St. Phone 1701. 1w j3

PORTSMOUTH PLATING WORKS

Bumpers (copper and nickel).........$1.50 to $4.00

Radiator Shells.........$4.00 to $8.00

Headlight Rings, per pr.....$1.50 to $2.50

Reflectors, per pr.........$1.50 to $3.00

Headlights, per pr.........$3.54 to $6.00

Satisfaction Guaranteed.

REAR 23 MYRTLE AVE. Tel. 1338-J.

VIOLIN TEACHER AND SOLOIST

Amelia J. Bartlett

Student of N. E. Conservatory of Music.

Phone 224-W.

EXPRESSION AND PHYSICAL CULTURE

Miss A. Lillian Walker, B.L.I.

Former Director of Dramatic Dept., Broaddus College, W. Va.

Wide experience in directing Plays, Pageants and Prize-Speaking Contests

Phone 1412-W.

Des Roberts

VULCANIZING STATION

NEW PRICES ON

MASON HEAVY DUTY CORD TIRES

GET OUR PRICES!

CHURCH ST. (Cor. Court St.)

Tel. 1016-M.

Bathing Suits

The pleasure of one's dip, is vastly added to by a comfortable Bathing Suit. Ours meet all requirements, in looks, wear and cost. One and Two Piece Suits, in plain and fancy stripes, all-wool worsted suits.

All Sizes, $2.00 to $7.50

Home of Hart Schaffner & Marx Clothes.

F. W. LYDSTON & CO.

Home of Hart Schaffner & Marx Clothes.

This Store Closes Wednesdays at Noon.

FUNERAL NOTICE

The funeral of Miss Lena Marie Latourelle will be held from the North church chapel Wednesday afternoon at 2.30. Friends invited.

Miss Lucette Hodges of Concord has gone to the Shoals to pass the summer.

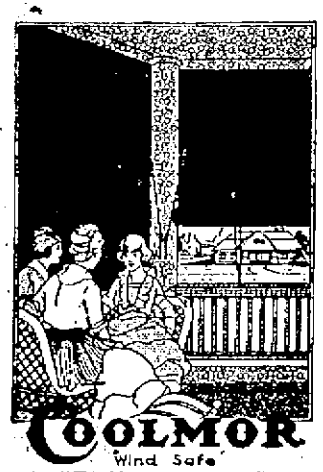

COOLMOR
Wind Safe
SELF HANGING
Trade Mark
PORCH SHADES

Coolmor Porch Shades are as restfully cooling as their name sounds. They are made of basswood in attractive colorings and are the only porch shades made with a wide slat alternating with a narrow one, which gives extra ventilation with full protection from the sun.

They will contribute greatly to your comfort during the summer months. Coolmor shades are carried by Margeson Brothers in a variety of sizes.

FORD

TOURING CARS

Buy your Ford Touring Car now and get all the enjoyment you can out of it this summer. With a Ford the expense of running a car is very low.

It is possible to plan trips to the mountains and beaches with the knowledge that it wdill be inexpensive and not take a great deal of your valuable time. Why not place your order with us now and we will deliver your car to you when you want it. Terms can be arranged if desirable to you.

BUY NOW

Brooks Motor Sales

Hanover St. (Foot of Pearl)

Ford Cars. Lincoln Cars.

Open Evenings.

DIG OUT YOUR CELLARS AND ATTICS FOR BON FIRE

Don't know what to do with it—a common household word—then just pile it onto a wagon and take it to the playground for the bon fire. Here is also a chance for the merchant to lessen the liability of fire by having all the old waste removed. Give the back yard the once over and send down a load of old barrels and boxes, it will help out immensely and at the same time add to the general tideness of your own surroundings. Burn everything that is of no value and have it over with.

COLONIAL DAMES ANNUAL MEETING

Mrs. Arthur E. Clarke President of This Society for Thirty Years.

A hundred or more members of the Society of the Colonial Dames were present at the annual meeting of this organization held at the Moffatt-Ladd house on Market street in this city. Mrs. Arthur Eastman Clarke of Manchester who organized the society thirty years ago at a meeting called by her at her summer home, Kittery Point, and has been its only president, presided at the meeting.

A resume of the year's activities was contained in the reports submitted by the different departments. Most of these were given by their chairmen, who are as follows: Mrs. Chas. C. Goss, Dover, eligibility; Miss Pauline Bradford, Portsmouth, Odiorne's Point, Mrs. Josiah Carpenter, Manchester, old burial grounds, Miss Susan Woodman, Dover, ancient landmarks and houses, Mrs. Edmund S. Boyer, preservation of existing records, Mrs. Harry Reade, Lowell, Mass., relics loaned to the national museum, Mrs. Edwin Putnam, Portsmouth, ancient silver Mrs Albertus T. Dudley, Exeter, necrology, Miss Agnes Hunt, Manchester, historic research, Mrs. Robert L. Manning, Manchester, library, Mrs. William Parker Straw, Manchester, flags, Mrs. J. W Johnston Manchester, entertainment, Mrs. Alphouse B. Brown, Dover, Americanization, Mrs. Alfred Goodrig, Portsmouth, house, Mrs. Frank S. Streeter, Concord, gardens.

Announcement of two garden parties at the Moffat-Ladd house to be held Friday, July 21 and Friday, August 25 was made. These will be under the direction of Mrs. J. W. Johnston.

Mr. Charles H. Manning gave an account of the Plymouth celebration last year in which the national society of Colonial Dames took part.

The report of Mrs. Frank S. Streeter of Concord as treasurer showed receipts of between $5000 and $6000, a considerable increase over the $300 handled by her during the first year in the office.

The officers elected were: President Iowa:

President—Mrs. Arthur Eastman Clarke.

Honorary Vice President—Mrs. Jas. R. May Portsmouth.

Vice Presidents—Mrs. David Cross of Manchester, Mrs. L. Melville French of Manchester, Mrs. Samuel L. Barrett of New Castle, Miss Evelyn Sherburne of Portsmouth, Miss Elizabeth C. Sawyer of Dover, Mrs. Edwin Putnam of Portsmouth, and Mrs. William H. Schofield of Peterborough.

Recording Secretary—Mrs. Arthur C. Heffenger, Portsmouth.

Treasurer—Mrs. Frank S. Streeter, Concord.

Historian—Mrs. Josiah Carpenter, Manchester.

Registrar—Mrs. Charles C. Goss, Dover.

Genealogist—Mrs. Frederick E. Potter, Dover.

Luncheon was served by the house committee and Mrs. enry E. Hovey of this city assisted as pourer.

ATTRACTIVE PROGRAM AT PLAYGROUND

An attractive program is being carried out for the girls at the playground. Teams have been formed in basketball and baseball and almost any afternoon one may see a close game going on. On Tuesday and Friday afternoon there will be a track meet. Points will be given for places in these meets which will count toward a total for the season and prizes will be given for the largest number of Points.

Craft work in basketry and bead work will be taken up in a few days and the mornings will be spent in this work. An exhibition of the work will be held at the end of the season.

Later a picnic will be given for the playground children at the beach.

As the Fourth of July will be the first sport day of the season, the events are the 50-yard dash, crab race obstacle race, running high and running broad jump.

Gasoline, 28 Cts.
HISLOP GARAGE
FILLING STATION
The Place Where You Get
SERVICE!

Local Dashes

Coal and wood of all kinds for sale. Phone J. Regan, 662-W.

The police had a quiet two days, only one arrest being made.

Fleet the Kitty, Black Cat Garage, Taxi service. Tel. 1230. 1w 126

WANTED—Experienced waitress at once. Apply at Hoy's Cafe, Daniel St.

It was a great week-end for golf and there were hundreds out.

Hard and soft wood, pine limbs. Francis P. Clair, Cate St. Tel. 1507.

Free life insurance while riding in the Black Cat taxies. Tel. 1123-M or 22.

Dance tonight, Sacco Hall, 8 to 12. Good Time promised.

The big Wentworth Hotel at New Castle had every room taken over the week-end.

Start the season right with a day at the Isles of Shoals. Steamer leaves 11.30 a. m. 161 jl

Monuments, gravestones. J. H. Dowd Co. C. F Dowd Mgr. Tel. 1447-M. 9 Market street.

Call the Black Cat Garage for transportation during the railroad strike. Phone 1123-M or 22.

C. GRAY
FOR COAL
PHONES 69—1700

With all of the travel it was unnecessary to make any arrests for speeding on Sunday.

Ride the elephants at the circus. You can ride the Black Cats any time. Black Cat Garage. Tel. 1230. 1w 126

FOR SALE—Franklin Roadster in fine shape and a good bargain. Apply G. S. Wendall Co., 139 South street. tf jl

Home made ice cream in cones, pints quarts and gallons. Mary L. Bickford. Tele. 606-M. tf jl

Things we don't understand: Why should milk rise in price when the cows are getting all of the pasturage they want?

The small boy will be in his glory tomorrow. A good many of the big boys will also manage to have a pretty good time.

The next best thing to using fresh fruits for flavoring is to use Baker's Flavoring Extracts—Just like pure fruits bottled up.

It was the first real pleasant Sunday for some time and being decidedly warm, it made big business for the summer resorts.

We specialize on Automobile Insurance. Agents for the Aetna Casualty and Surety Co. of Hartford, Conn. Prompt service. Caswell Agency, 9 Congress St. tf 122

Every woman who was born in a foreign land but who now makes her home in Portsmouth is cordially invited to be the guest of the Woman's City Club on the afternoon of the Fourth of July, from three to five, at the Woman's Building on Middle street. Each woman is invited to bring her little children with her.

Every member of the Club who is to be in the city on that day is urged to be present to assist in making our guests happy and welcome.

ATLANTIC DYESTUFF CO. 11; NAVY YARD SHIPFITTERS 0

The Atlantic Dyestuff Company team, won a decisive victory on Saturday afternoon at the company's new field at Newington, shutting out the Navy Yard Shipfitters and Rivetters. Colson's pitching and Elsmore's hitting featured for the visitors, while Gustafson played well for the navy yard team.

The Atlantic team is looking for games with all fast teams in the vicinity and would especially like to arrange a game with the Portsmouth Athletic Club.

Communications regarding prospective games may be addressed to Forrest G. West, manager, P. O. Box 89, Portsmouth, N. H.

NOTICE

TO THE MEMBERS OF UNION REBEKAH LODGE, NO. 3, I. O. O. F.

The regular meeting of the Lodge will be omitted on Tuesday evening next.

Per Order
LIZZIE M. FURBER,
Noble Grand.
LIZZIE H. ANDERSON, Rec. Sec.
3t 130

THE PROGRAM FOR THE FOURTH

The program for the celebration of the Fourth will open up tonight with bonfires at the playgrounds and on McDonough street.

Tuesday there will be the usual ringing of the bells morning, noon and night with the national salute of 21 guns from the batteries at the navy yard and Fort Constitution at noon.

At three o'clock there will be an Americanization meeting at the Women's Building and Mayor F. W. Hartford will speak on "New Americans." There will be other speakers.

In the evening at 8.15 there will be a display of fireworks at the playgrounds.

In the afternoon at two o'clock there will be a baseball game between the Hovey Post and the Sub Base team from New London.

At the Country club there will be a medal handicap golf tournament during the day.

POLICE COURT

Archie Barnaby of Greenland, and Newfields, faced Judge Guptill this morning on the charge of non-support. Archie, who has been making his headquarters at Newfields, has failed to support his children, three or four in number, who have been living at the home of his mother-in-law in Greenland. County Solicitor Waldron took the matter in hand. Archie will pass the remainder of the summer and all of the fall at Brentwood, totalling six full months.

Arthur Blanchard was picked up at the playgrounds yesterday afternoon where he was making himself a general nuisance with his lewd talk, especially to young girls. He was charged with disorderly conduct and handed a three months' vacation, starting this afternoon. His vacation will be at the county farm.

CHATS WITH YOUR GAS MAN

If you are using defective gas tubing, discard it. Do not mend it.

It is criminal carelessness to try to keep in use gas tubing that will permit even an infinitesimal amount of gas to escape, by patching it with tire tape, putty, rags, soap, or bread dough, as has been shown upon investigation to have been done in many instances.

Worn-out gas tubing should be replaced by purchasing only the best grade of tubing. It may cost a few cents more, but it is worth it.

Ask for and insist upon having only the highest grade, for such tubing is absolutely odorless and will last longer than the inferior articles which are sold for a cent or two less per foot than the superior make.

Customers who need tubing purchase wisely when they come to this office. Only the best grade of tubing and that best fitted for the service required, is permitted to be sold.

PORTSMOUTH GAS CO.

A Business Chance

A small grocery for sale in West End section, doing a very profitable neighborhood business. Reasonable price and liberal terms.

Fred Gardner

Glebe Bldg. Phone 344-W.

For Sale

Double House in Kittery, 14 rooms; unusual opportunity. Easy terms if desired.

Apply to
R. CLYDE MARGESON
Portsmouth, N. H.

THREE HOLIDAY DANCING EVENTS

The regular "Night before the Fourth" dance will be held tonight at Pierce Hall. Dancing 8 till 11. Plan to meet all your friends up here for a few hours dancing before attending the bon fire at midnight, an ideal meeting place. Matinee tomorrow with special prices for the children. Regular holiday dance in the evening. A good time at any or all of them. Lets go.

NOTICE

Members of L. O. O. M., No. 444

Owing to our next regular meeting night coming on July 4, 1922, the meeting will be held Wednesday evening, July 5, '22.

4t 129 F. L. DONALDSON, Sec.

DOING SOMETHING FOR THE P. H. S.

The Mayor's suggestion in his address to the P. H. S. class of '22 that the High School Alumni be organized and maintained as a permanent organization has already taken root. The Mayor suggested that the Alumni should imitate the action of the Class of '22 in presenting something useful for the future classes. A small stadium for athletics would in time be the outcome.

Kittery Point has been promised a state road through to York. It will be a big thing for that section of the coast.

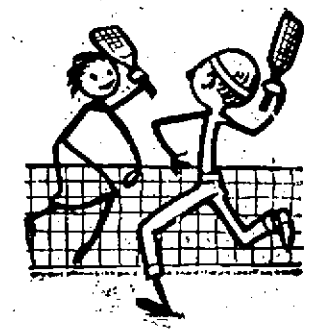

Just a Few Lines About Our Tennis Togs for Men.

While flannel trousers, strong for the strain at $7.50 and $9.50. Negligee while cheviot shirts. While socks, 25c, 35c; 50c, 75c. And of course athletic underwear, $1.00 and $1.50; and after the game what better than our blue serge suit at either $25.00, $35.00 or $45.00.

HENRY PEYSER & SON
Featuring "Stein-Bloch Smart Clothes"

PRYOR-DAVIS COMPANY PORTSMOUTH, N.H.

Croquet Sets

PRYOR-DAVIS CO.

THE OLD HARDWARE SHOP

36 Market Street, Portsmouth, N. H.

THE STORE WHERE LOOKING IS NO OBLIGATION TO BUY

TROTTIER'S

(Successor to N. H. Beane & Co.)

KUPPENHEIMER
Good Clothes
$35 to $45

ALL WOOL SUITS
In the Popular Styles
and Tweed Goods
Priced Low
$22.50 to $33.50

Suggestions
For the Holiday

PALM BEACH SUITS
$14.00 to $18.00

TROPICAL
WORSTEDS
Very Popular
$20.00

SILK STRIPED
SHIRTS
Big Display
$2.50, $3.00, $3.50

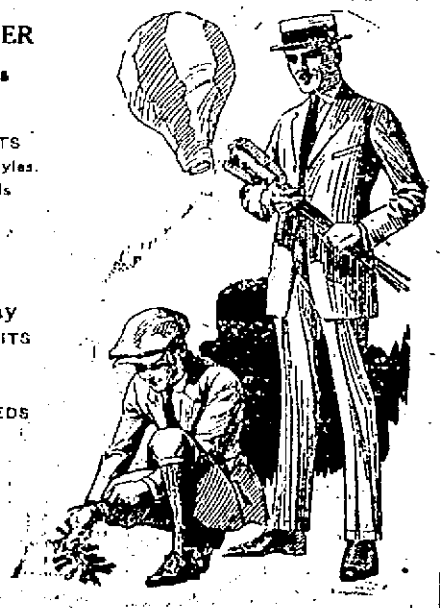

BATHING SUITS
MEN'S, WOMEN'S AND CHILDREN'S BEST GRADE ALL WOOL SUITS, FAST COLOR AND RELIABLE MAKES
Men's, $2 up; Women's, $5 up; Children's $1.50 up

22 High St. "We're on the Square" 5 Congress St.